

2020

ABBIGLIAMENTO PROFESSIONALE / *PROFESSIONAL CLOTHING*

S E R V I C E



Veste la voglia di fare.

H O R E C A

B E A U T Y

D R . B L U E



Veste la voglia di fare.



Siggi Group migliora la qualità del tempo dedicato al lavoro proponendo un abbigliamento professionale che garantisca: idoneità all'uso, durata nel tempo, comfort, sicurezza, stile. Siggi Group inoltre veste con la qualità dei suoi grembiulini i bambini che frequentano le scuole primarie e dell'infanzia. Una creatività tutta italiana per vestire la voglia di fare nel lavoro e a scuola!

Siggi Group improves the quality of time we spent at job, offering workwear garments that ensure wearing ease, durability, comfort, safety, style. An all-Italian creativity that dresses who work every day with enthusiasm!



Il sistema di Gestione Integrato di Siggi Group è conforme ai requisiti della norma UNI EN ISO 9001, ISO 14001, ISO 45001 e SA 8000.



TESTIMONIAL p.4

PARTNERSHIP p.5

TESSUTI *fabrics* p.6

SIGGI HORECA p.10

MASTERCHEF p.12

CHEF p.22

RECEPTION e SALA *hall and attendants* p.102

GREMBIULI *aprons* p.134

MAGLIERIA E UNDERWEAR *t-shirt, polos and underwear* p.184

CASACCHE e CAMICI *tunics and coats* p.192

ANNIVERSARY p.234

SIGGI BEAUTY p.246

SIGGI DR.BLUE p.274

STEP ONE p.324

CROCS AT WORK™ p.340

RIEPILOGO *recap* p.354

TAGLIE *sizes* p.366

La parola ai nostri testimonials.

Our testimonials opinion:

Luigi Biasetto, Maitre Patissier Chocolatier Confiseur Glacier e Campione del Mondo di Pasticceria. Un Testimonial d'eccezione per Siggi che condivide con il Maestro Biasetto i valori di professionalità, qualità e passione per il proprio lavoro!

"Ho scelto Siggi perché è fondamentale per me anche nella divisa avere la massima qualità. Sono da sempre i dettagli che fanno la differenza, con SIGGI ho trovato il partner ideale che sa ascoltare e trasformare i miei pensieri. Per poter dare il massimo, mi devo sentire libero nei movimenti in una divisa che mi faccia stare a mio agio, con Siggi ho trovato tutto questo."

Luigi Biasetto, Maitre Patissier Chocolatier Confiseur Glacier and World Champion at the Coupe du Monde de la Patisserie. An eminent testimonial for Siggi Group, that shares with him the values of professionalism, quality and passion for their work. "I chose Siggi because quality it's very important to me also about my uniform. Details make the difference, I found in Siggi the perfect partner, able to listen my ideas and turn them in something real. To do my best I need to feel free to move, wearing an uniform that make me feel at ease, that's what I found in Siggi."



Via Facciolati, 12 - PADOVA www.pasticceriabiasetto.it

Lorenzo Cogo, l'enfant prodige della cucina, chef stellato che, con Siggi, realizza per il suo ristorante El Coq dei prodotti esclusivi e innovativi.

"Quella con Siggi è una collaborazione che nasce da una condivisione di vedute, dal nostro uguale desiderio di innovare, sperimentare e migliorare. Ho scelto Siggi per il livello qualitativo e soprattutto perché è un partner con il quale ho potuto sviluppare nuovi prodotti, pensati e progettati insieme, partendo dalle necessità concrete di chi lavora in cucina. Penso che i risultati migliori possano arrivare da una collaborazione che non sia solo professionale ma che diventi condivisione di competenze e realizzazione di idee."

Lorenzo Cogo, the "Enfant Prodige" of Made in Italy Cooking, the younger Michelin awarded Chef; with Siggi he realized for his restaurant El Coq some exclusive and innovative garments. "I share with Siggi a partnership that founds on common views, on our similar aim to innovation and improvement. I chose Siggi for their quality level and especially because I could develop with them new products and projects. We designed together innovative garments for Chefs. Best results come from partnerships that share ideas and skills to achieve them."



Piazza dei Signori, 1 VICENZA www.elcoq.com

Leonardo di Carlo, pioniere della Pasticceria Scientifica e vincitore del Campionato del Mondo nel 2004 e della Coppa Europa nel 2002. E' fondatore di " PASTRY CONCEPT® ", un laboratorio di ricerca e sviluppo con un' aula corsi tecnologicamente avanzata.

"Indossare una giacca SIGGI è sinonimo di serietà e di orgoglio. Qualità nel prodotto e professionalità sono i tratti che più hanno determinato la ns. scelta. Io vesto un modello SIGGI personalizzato, ma proponiamo anche una linea per i Corsisti PASTRY CONCEPT, con il ns. logo, che teniamo a disposizione nella ns. Scuola. Come formatore e divulgatore dell'arte Pasticcera Italiana, sono orgoglioso di indossare anche nelle mie trasferte un marchio Italiano, quale SIGGI!"

Leonardo Di Carlo, the Scientific Pastry pioneer, World Champion in 2004 and winner of the European Cup in 2002. He's the founder of "Pastry Concept" a research & development laboratory with high technology classrooms. "Wearing a Siggi jacket means reliability and pride. Product quality and professionalism are the distinguishing features that guided our choice. I wear a personalized Siggi jacket but we have also a collection for our Pastry Concept attendees, with our logo, available at our school. As teacher and propagator of Italian Pastry Art, I'm proud to wear, even abroad, an Italian brand as Siggi!"



Via G. Lazzarin 68/C - Conegliano (TV) www.pastryconcept.com

Rubina Rovini - Chef determinata e talentuosa, dopo MasterChef Italia da seguito alla sua crescita professionale. Si sa - in cucina è importante la qualità della materia prima, ma anche quella dell'abbigliamento scelto! Parola di Rubina Rovini. **"Ho conosciuto Siggi durante il mio percorso a MasterChef Italia e me ne sono subito innamorata. Utilizzano ottimi tessuti e un metodo di lavoro sartoriale, in una grande e strutturata realtà. Con i tanti modelli a disposizione e il personale giovane e dinamico riesco sempre ad essere curata e glamour, pur indossando abbigliamento da lavoro. L'ampia scelta di tessuti e il loro know how mi permettono inoltre di avere sempre abbigliamento perfetto per me!"**

Rubina Rovini - determined and talented chef, after MasterChef Italia has been proceeding with her professional growth. As you know, in the kitchen the quality of the ingredients is important, but so is that of the selected clothing! Word of Rubina Rovini. "I met Siggi during my attendance in MasterChef Italia and I fell in love with it at once. They employ excellent fabrics, with a tailoring working method in a large and structured company. With so many styles at your disposal and the young and dynamic staff, I can always be glamorous and smart, even wearing workwear. The wide fabric selection and their know-how allow me to have always perfect clothing!"



www.rubinarovini.com



SIGGI in TV Siggi on TV



MasterChef
ITALIA

Il talent show culinario più popolare e amato, continua a registrare un successo televisivo senza precedenti e consolida la collaborazione con Siggi Group, partner esclusivo per l'abbigliamento degli aspiranti chef protagonisti di avvincenti sfide ai fornelli.

The most popular cooking show, keep growing with unheard of success and confirms its partnership with Siggi Group, exclusive supplier for the clothing of aspiring chefs, protagonists of engaging kitchen challenges.



MasterChef
ALL STARS

Grande successo di pubblico per la prima edizione All Stars del cooking show più amato della tv. MasterChef All Stars è il talent dove i protagonisti sono i concorrenti delle scorse edizioni chiamati a giocarsi la loro rivincita ai fornelli, e ad indossare per la seconda volta l'ambito grembiule by Siggi.

Great success for the first All Stars edition of the most popular cooking show. MasterChef All Stars is the brand new talent show where the stars are competitors from past editions that will challenge to take their revenge and wear for the second time the apron styled by Siggi.



L'inferno in cucina si scatena tra le squadre di chef professionisti che si sfidano sotto lo sguardo severo di Carlo Cracco. E anche qui Siggi c'è e veste gli agguerriti partecipanti impegnati ai fornelli di un ristorante davvero esclusivo.

The Hell sets free in the kitchen where the teams of professional Chefs face their selves under Carlo Cracco's severe eyes. Siggi is there too, clothing the fierce participants, engaged in the kitchen of a very exclusive restaurant.

Profilo tecnico dei tessuti

Fabrics technical sheets



Tessuto con fibra Lyocell®: tessuto in misto poliestere e Lyocell®, una fibra quest'ultima di origine naturale, proviene dal fusto dell'Eucalyptus, cresciuto in una foresta sostenibile a ciclo chiuso e senza l'utilizzo di pesticidi. I capi Dr. Blue che adottano questo speciale tessuto offrono i seguenti vantaggi:

- Regolazione continua dell'umidità durante l'indosso
- Piacevole effetto "aria condizionata" sulla pelle
- Mano soffice e voluminosa anche dopo i lavaggi
- Mantengono sempre un ottimo stato, non si stropicciano
- Indicati per individui con pelle sensibile

FABRIC WITH FIBER LYOCELL: fabric in polyester and Lyocell®, this one a fiber of natural origin that comes from Eucalyptus, grown in a sustainable closed-loop forest and without the use of pesticides. The clothes Dr. Blue who adopt this special fabric offer the following advantages:

- *Continuous adjustment of moisture during wear*
- *Pleasant "air conditioning" effect on the skin*
- *Soft and bulky even after washing*
- *Always maintain a good condition, not wrinkl*
- *Suitable for people with sensitive skin*



Modal: è una fibra naturale prodotta a partire dalla polpa di legno degli alberi. Ne risulta un tessuto molto morbido al tatto anche dopo diversi lavaggi, resistente allo sbiadimento dei colori e al restringimento. L'elevato comfort inoltre lo rende adatto non solo al periodo estivo ma anche a quello invernale in quanto lascia la pelle fresca durante l'estate e mantiene il caldo durante l'inverno.

Modal: MODAL is a natural fiber obtained from the wood

pulp of the trees. The result is a very soft fabric, even after several washings, withstanding color fading and shrinkage.

The high comfort level make it suitable both for summer and winter, as it maintain fresh skin in hot conditions and warm skin in winter.

Cotone: il cotone selezionato per i prodotti Siggì Horeca si adatta perfettamente alle esigenze di chi lavora in questo settore, è infatti resistente e compatto e allo stesso tempo comodo e versatile, non modifica le sue caratteristiche anche dopo numerosi lavaggi.

Cotton: the cotton selected for Siggì Horeca garments is particularly suitable for people who work in this sector, it's resistant and compact and at the same time comfortable and versatile, it does not change its characteristics even after repeated washings.

Cotone hi-tech antimacchia e idrorepellente: particolarmente indicato per chi lavora in cucina, Siggì Horeca propone capi in morbido cotone con proprietà antimacchia e idrorepellenti, grazie alle quali eventuali macchie scivolano via o possono essere facilmente rimosse con un panno umido.

Cotton hi-tech and stain repellent: particularly suitable for people who cook or make a kitchen work, Siggì Horeca offers clothes in soft cotton with stain-resistant and water-repellent properties, thanks to which stains fall off or can be easily removed with a damp cloth.

Cotone elasticizzato: fresco e leggero dal massimo comfort, garantisce ottima vestibilità ed un effetto 'anti stropiccio'.

Stretch cotton: fresh and light, maximum comfort and excellent fit with an anti-creasing effect.

Cotone popeline: leggero, irrestingibile, morbido e traspirante per capi sempre gradevoli da indossare.

Popeline cotton: light, unshrinkable, soft and breathable for clothes always comfortable to wear.

Cotone piquet millerighe: particolarmente morbido e confortevole si caratterizza per la sua tipica lavorazione che dona maggior lucentezza e raffinatezza al capo.

Piquet cotton micro striped: very soft and comfortable, with its typical manufacture witch characterized it, this fabric suits gloss and daintiness to clothes.

Raso: tessuto in policotone di ultima generazione, lucido e confortevole, offre vantaggi nella manutenzione: asciugatura veloce e stiro facile.

Satin: poly cotton fabric of last generation, glossy and comfortable, it offers advantages in maintenance: quick drying and easy ironing.

Policotone elasticizzato: oltre a garantire comfort e facilità di manutenzione, questo tessuto ha un deciso effetto fashion per chi ama distinguersi con classe anche in ambiente di lavoro.

Stretch poly cotton: besides assuring comfort and easy maintenance, this fabric has a clean fashion effect, for those who like distinguishing with elegance also at work.

Poliestere viscosa: mano morbida, raffinatezza ed eleganza per i materiali selezionati per i completi uomo/donna receptionist.

Poly viscose: soft, refined and elegant for selected receptionist clothes fabric.

Poliestere cotone: Siggì si distingue da sempre

per capi professionali confezionati con questo tessuto: leggero e confortevole, resistente e pratico nella manutenzione (non stiro).

Poly cotton: Siggì always distinguishes for professional clothes made with this kind of fabric: light and comfortable, resistant and practical in maintenance (no ironing).

Poliestere: resistente e antimacchia è particolarmente adatto a chi è a contatto con alimenti o liquidi rischiando di sporcarsi o bagnarsi (personale di Sala o Bar).

Polyester Strong and stain resistant fabric, perfect when working with colored or liquid substances. Easy maintenance, easy care, easy ironing.

Felpa: tessuto per moderni completi in felpa adatti a chi lavora in ambienti più freschi e svolge attività dinamiche. Il tessuto utilizzato è morbido ed elasticizzato, rende comodi i movimenti e garantisce un'ottima vestibilità in tutte le taglie.

Sweater: fabric for modern sweater suitable for those who work in colder environments and performs dynamic activities. The fabric is soft and elastic, grants comfortable movements and guarantees an optimal fit in all sizes.

Jersey: Per capi giovani, pratici e versatili, un tessuto fresco in viscosa ed elasthan dall'ottima vestibilità e dalla facile manutenzione.

Jersey: For young, practical and versatile clothes, a fresh tissue in viscose and elastane by the excellent fit and easy maintenance.

Le nostre tecnologie

Our technologies



Easyfit by Siggi Group è il marchio dedicato agli articoli Siggi che si distinguono per particolari doti di comfort ed elasticità dei materiali. La scelta dei materiali e l'attenzione stilistica danno vita a modelli piacevoli da indossare per la libertà di movimento, per le scelte di design moderne ed accattivanti e per la facilità di manutenzione.

Easyfit è armonia tra comfort, qualità, buongusto e creatività.

Easyfit by Siggi Group is the brand created to mark out the articles that distinguish themselves for great comfort and wearability. The careful choice of raw materials and the attention to the design details, create garments that are pleasant to be worn thanks to the freedom in movements, to the contemporary and engaging design and to easy maintenance. Easyfit is the harmony between comfort, quality, style and creativity.



Dato il loro elevato contenuto tecnico e innovativo alcuni capi delle collezioni Siggi Group sono coperti da brevetto di prodotto internazionale; si tratta di articoli molto particolari, nati da uno studio approfondito dei bisogni della persona e sviluppati proprio con l'intento di offrire delle soluzioni tecniche e stilistiche altamente innovative. L'abbigliamento brevettato di Siggi Group è frutto di un elevato know how tecnico e di una spinta innovativa che da sempre caratterizza l'azienda.

Some articles from Siggi collections, due to their highly technical and innovative features are covered by industrial patent; these particular articles come from a careful study of workers needs and have been developed with the aim of offering innovative, technical and style solutions. These patented garments are the result of the technical know how and the innovative impulse of Siggi Group.



La traspirabilità del tessuto è una caratteristica fondamentale nell'abbigliamento da lavoro. Per questo molti capi Siggi sono studiati appositamente per lasciare respirare la pelle e garantire così maggior comfort e benessere. La traspirabilità è resa possibile grazie ad accorgimenti tecnici e stilistici come gli inserti in rete posizionati in punti strategici oppure l'utilizzo di tessuti traspiranti. La scelta di un capo traspirante può essere fondamentale per chi lavora in ambienti caldi o è particolarmente esposto al calore (cucine, ristoranti, etc).

Fabric breathability is a key feature in working clothes. That's why many Siggi garments are specifically designed to let the skin breathe, thus granting a higher comfort and wellness. Breathability is provided by some technical and style features, such as inserts made in net fabric and placed in strategic points or by specific breathable fabrics. Choosing a breathable garment is strategic for those working in hot places or those who are daily exposed to heat (kitchens, restaurants, etc).



Libertà di movimento e massima traspirazione: sono i punti di forza di alcuni capi Siggi, dove lo studio stilistico ha portato ad una costruzione particolare del modello con aperture elasticizzate date dalla sovrapposizione di fasce di tessuto. Una soluzione innovativa che consente allo stesso una grande mobilità e la massima traspirazione.

Freedom of movement and best breathability: these are strength points of some Siggi articles, designed in an innovative way, with elastic vents obtained from the overlapping of fabrics. A creative solution that allows at the same time a great mobility and the best breathability.

SIMBOLI DI LAVAGGIO *care symbols*

CICLO LAVAGGIO <i>Machine washing</i>						
	normale <i>normal</i>	medio <i>medium</i>	delicato <i>soft</i>	a mano <i>handwash</i>	non lavare con acqua <i>do not wash</i>	
TEMPERATURA ACQUA <i>Water temperature</i>						
	30	40	50	60	70	95
STIRATURA <i>Ironing</i>						
	max 110°C	max 150°C	max 200°C	non stirare <i>do not iron</i>		
CANDEGGIO <i>Bleach</i>						
	qualunque candeggio <i>bleach if needed</i>	no candeggio <i>do not bleach</i>				
LAVAGGIO A SECCO <i>Dry clean</i>						
	lavaggio a secco <i>dry clean</i>	percloroetilene no trielina <i>no tetrachloroethylene</i>	no lavaggio a secco <i>do not dry clean</i>			
ASCIUGATRICE <i>Tumble dry</i>						
	temperatura calda <i>low heat</i>	temperatura medio calda <i>medium heat</i>	temperatura molto calda <i>high heat</i>	no asciugatrice <i>do not tumble dry</i>		

LEGENDA *icons*



ABBINAMENTO
Matching



UOMO
Man



DONNA
Woman



PRODOTTO IN
ESAURIMENTO
Running out article



SIGGI HORECA

Veste
l'ospitalità.

*Clothes
hospitality.*



SIGGI HORECA

 **MasterChef**
ITALIA



grembiuli
aprons



accessori
accessories



giacca chef
chef jacket



pantaloni
trousers

Siggi Group, firma la Collezione MasterChef Italia, l'unica e originale dedicata a tutti gli appassionati di cucina e del più popolare talent show culinario.

Siggi Group, signs the exclusive MasterChef Collection, the only original, dedicated to the lovers of cooking and of the most popular cooking show.

**EndemolShine
Group**

© 2017 Endemol Shine Group

1



2

1 GREMBIULE MASTERCHEF

MASTERCHEF APRON
ART.26PZO332

Tessuto / Fabric
35% Cotone / Cotton
65% Poliestere / Polyester
190 gr/m²

Taglie / Sizes
Unica / One size
(h. 83)

Colori / Colours

Bianco / White 0001



Nero / Black 8000



Rosso / Red 2000



Azzurro / Light blue 4065



 Junior
MasterChef
ITALIA

2 GREMBIULE JUNIOR MASTERCHEF

JUNIOR MASTERCHEF APRON
ART.26PZO337

Tessuto / Fabric
35% Cotone / Cotton
65% Poliestere / Polyester
190 gr/m²

Taglie / Sizes
Unica / One size
(h. 72,5)

Colori / Colours

Rosso / Red 2000



Azzurro / Light blue 4065



e



1 CAPPELLO MASTERCHEF
MASTERCHEF HAT
ART.26BE0160
Tessuto / Fabric 35% Cotone / Cotton
65% Poliestere / Polyester
130 gr/m²
Colori / Colours Bianco / White **0001**
Taglie / Sizes Unica / One size 

2 GIACCA MASTERCHEF
MASTERCHEF JACKET
ART.26GA0197
Tessuto / Fabric 100% Cotone / Cotton
190 gr/m²
Colori / Colours Bianco / White **0001**
Taglie / Sizes XS - 3XL 
▲ **Ampia gamma taglie**
Wide sizes range

3 FAZZOLETTO MASTERCHEF
MASTERCHEF HANDKERCHIEF
ART.26SE0212
Tessuto / Fabric 35% Cotone / Cotton
65% Poliestere / Polyester
130 gr/m²
Colori / Colours Bianco / White **0001**
Taglie / Sizes Unica / One size 
▲ **Confezione da 5 pezzi**
Packaging 5 pcs

4 STROFINACCIO MASTERCHEF
MASTERCHEF DISHRAG
ART.26SE0211
Tessuto / Fabric 100% Cotone / Cotton
250 gr/m²
Colori / Colours Bianco / White **0001**
Taglie / Sizes Unica / One size 
▲ **Confezione da 3 pezzi**
Packaging 3 pcs

5 PANTALONI MASTERCHEF
MASTERCHEF TROUSERS
ART.26PA0955
Tessuto / Fabric 35% Cotone / Cotton
65% Poliestere / Polyester
190 gr/m²
Colori / Colours Bianco / White **0001**
Nero / Black **8000**
Taglie / Sizes XS - 3XL 



1



2



1 TSHIRT UOMO MASTERCHEF

MASTERCHEF MALE TSHIRT
ART.26MAO414

Tessuto / Fabric
100% Cotone / Cotton
150 gr/m²

Taglie / Sizes
S - XL

Colori / Colours
Bianco / White **0001**

Nero / Black **8000**



2 TSHIRT DONNA MASTERCHEF

MASTERCHEF WOMAN TSHIRT
ART.26MAO415

Tessuto / Fabric
100% Cotone / Cotton
150 gr/m²

Taglie / Sizes
S - XL

Colori / Colours
Bianco / White **0001**

Nero / Black **8000**





1 GREMBIULE MASTERCHEF
MASTERCHEF APRON
ART.26PZ0363

Tessuto / Fabric
35% Cotone / Cotton
65% Poliestere / Polyester
195 gr/m²

Taglie / Sizes
Unica / One size
(h. 84,5)

Colori / Colours 9573 



2 GUANTONE MASTERCHEF
MASTERCHEF OVEN MIT
ART.26GN0002

Tessuto / Fabric
35% Cotone / Cotton
65% Poliestere / Polyester
195 gr/m²

Taglie / Sizes
Unica / One size

Colori / Colours 9573 



3 PRESINA MASTERCHEF 
MASTERCHEF POT HOLDER
ART.26PR0001

Tessuto / Fabric
35% Cotone / Cotton
65% Poliestere / Polyester
195 gr/m²

Taglie / Sizes
Unica / One size

Colori / Colours 9573 

Confezione da 2 pezzi
Packaging 2 pcs



4 TOVAGLIETTA MASTERCHEF
MASTERCHEF PLACEMAT
ART.26TO0039

Tessuto / Fabric
35% Cotone / Cotton
65% Poliestere / Polyester
195 gr/m²

Taglie / Sizes
Unica / One size

Colori / Colours 9573 





giacca chef
chef jacket

P.24



grebiuli
aprons

P.70



pantaloni
trousers

P.82



accessori
accessories

P.92



1



2

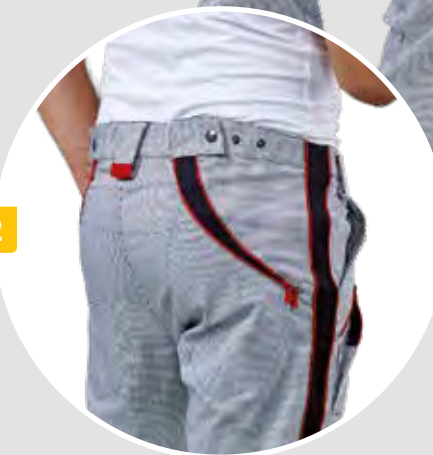

Guarda il video
dei pantaloni Trinity
Watch the Trinity video

HOST 2017
**SMART
LABEL**

1 GIACCA TRINITY
ART.28GA0243

GIACCA CHEF / CHEF JACKET

Tessuto / Fabric

63% Cotone / Cotton
35% Poliestere / Polyester
2% Elastan
230 gr/m²

Taglie / Sizes

I° 42-44-46 II° 48-50-52 III° 54-56-58

Colori / Colours

Bianco / White 0001

▶ **Tecnologia multisize
brevettata: 3 taglie in una**

Multisize patented technology: 3 sizes in one

▶ **Tessuto elasticizzato**

Stretch fabric

▶ **Zip multicursore sul fronte,
sul retro e sui fianchi per consentire
massima adattabilità e traspirazione**

Multi-slider zippers in front, back and sides
for best wearability and transpiration



2 PANTALONI TRINITY
ART.28PA1114

PANTALONI CHEF / CHEF TROUSERS

Tessuto / Fabric

98% Cotone / Cotton
2% Elastan
245 gr/m²

Taglie / Sizes

I° 42-44-46 II° 48-50-52 III° 54-56-58

Colori / Colours

Pied de poule 8500

▶ **Tecnologia multisize
brevettata: 3 taglie in una**

Multisize patented technology: 3 sizes in one

▶ **Tessuto elasticizzato**

Stretch fabric

▶ **Sui fianchi scorrono le zip che
permettono di regolare la misura
in vita, sui fianchi e gambe**

Two zippers on sides to adjust
waist, hips and leg sizes

▶ **Sul davanti la misura si regola grazie
alle zip poste sopra alle tasche**

On the front the size is adjustable thanks
to the zipper above the pocket.

▶ **Sul retro due alamari regolabili in vita
in tre posizioni con bottone a pressione**

On the rear two frogging closures
adjustable with snap buttons.



1

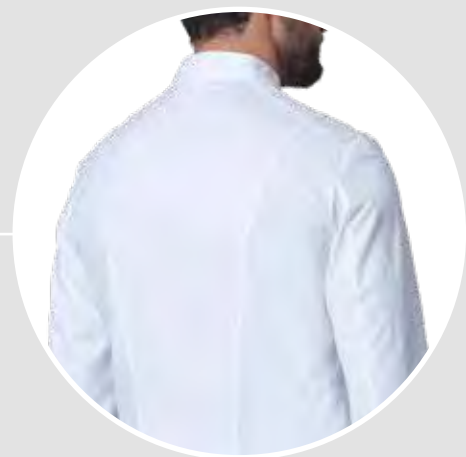

← JOSH PRIME
ART. 28PA0879/00-0991
PANTALONI / TROUSERS
P. 83

2

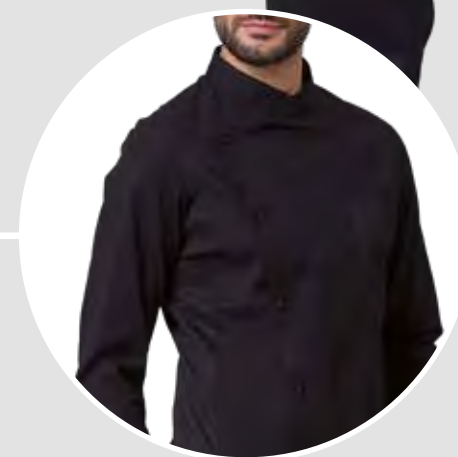

1 **ACHILLE**
ART.28GA0290

NEW

GIACCA CHEF / CHEF JACKET

Tessuto / Fabric
100% Cotone / Cotton
170 gr/m²

Taglie / Sizes
42 - 60

Colori / Colours
Bianco / White **0001**

▲ **Giacca chef top di gamma dal taglio elegante e sagomato**
Top chef jacket; smart and shaping style

▲ **Bottoni cuciti e ricoperti in tessuto**
Sewed buttons covered with fabric

▲ **Abbottonatura doppio petto rapida**
Faster double-breasted closure with ball buttons

▲ **Tessuto doppio ritorto rasatello**
Double twist yarn fabric satin weave

▲ **Taschino manica**
Shoulder pocket



2 **RICHARD**
ART.28GA0284

NEW

GIACCA CHEF / CHEF JACKET

Tessuto / Fabric
55% Cotone / Cotton
42% Poliestere / Polyester
3% Elastan
160 gr/m²

Taglie / Sizes
XS - 3XL

Colori / Colours
Bianco / White **0001**

Nero / Black **8000**



▲ **Chiusura con bottoni a pressione**
Snap buttons closure

▲ **Taschino davanti sinistro con portapenne**
Small pen pocket on the front left

▲ **Tagli sagomati**
Shaped cuts

▲ **Inserito colletto in tessuto traspirante**
Breathable fabric for collar airvent inserts

Inseri in tessuto traspirante
Underarm airvents



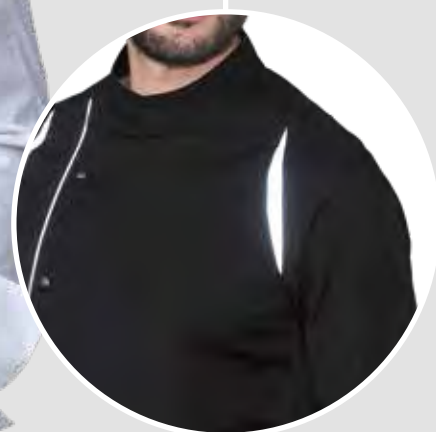

1 MARLON
ART.28GA0286

NEW

GIACCA CHEF / CHEF JACKET

Tessuto / Fabric
55% Cotone / Cotton
42% Poliestere / Polyester
3% Elastan
160 gr/m²

Taglie / Sizes
XS - 3XL

Colori / Colours
Bianco / White 0001

Nero / Black 8000



▲ **Chiusura con bottoni a pressione**

Snap buttons closure

▲ **Taschino manica**

Shoulder pocket

▲ **Piping reflex**

Reflex piping

▲ **Inserti in tessuto reflex elasticizzato**

Elastic reflex fabric inserts

▲ **Manica raglan**

Raglan sleeves



Inserti in tessuto

traspirante

Underarm airvents



ASTRID
ART. 28GA0287

GIACCA CHEF / CHEF JACKET

P. 61



1

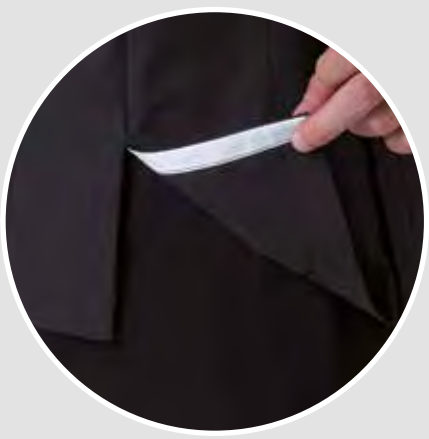

2



2 ALAN
ART.28GA0250
GIACCA CHEF / CHEF JACKET

Tessuto / Fabric
55% Cotone / Cotton
42% Poliestere / Polyester
3% Elastan
160 gr/m²

Taglie / Sizes
XS - 3XL

Colori / Colours
Bianco / White 0001

Blu / Blue 4077



▲ Chiusura diagonale con bottoni a pressione nascosti
Diagonal closure with snap buttons

▲ Taschino manica
Shoulder pocket



CLAIRE
ART. 28GA0248
GIACCA CHEF / CHEF JACKET
P. 67

1

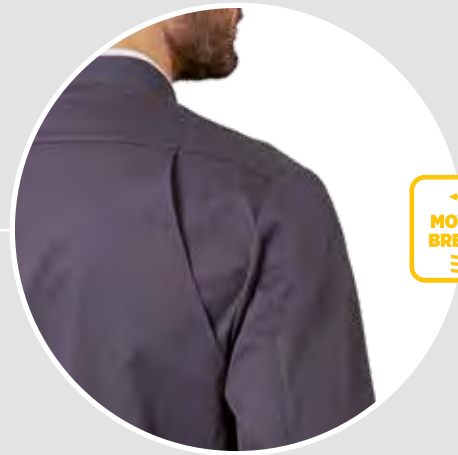

 MOVE & BREATHE



 **JACK**
ART. 28BE0008/00-0757
BERRETTO CHEF / CHEF HAT
P. 93



1 FLOYD
ART.28GA0251
GIACCA CHEF / CHEF JACKET

Tessuto / Fabric
55% Cotone / Cotton
42% Poliestere / Polyester
3% Elastan
160 gr/m²

Taglie / Sizes
XS - 3XL

Colori / Colours
Bianco / White **0001** 
Blu / Blue **4077** 
Grigio / Grey **8057** 



 **Doppio petto con bottoni a funghetto**
Double-breasted jacket with interchangeable ball buttons

 **Bottone rosso a contrasto e bottone sostitutivo in dotazione**
Red button for color contrast; button supplied for replacement

 **Apertura sulla schiena con tessuto sovrapposto per migliorare il movimento e la traspirabilità**
Technical feature: fabric overlay on the back for best movement and transpiration



 **DALILA**
ART. 28GA0249
GIACCA CHEF / CHEF JACKET
P. 61



1



2

1 LANNY
ART.28GA0254
GIACCA CHEF / CHEF JACKET

Tessuto / Fabric
63% Cotone / Cotton
35% Poliestere / Polyester
2% Elastan
230 gr/m²

Taglie / Sizes
XS - 3XL

Colori / Colours
Bianco / White 0001



▶ **Giacca chef top di gamma con chiusura doppiopetto con bottoni a funghetto; bottoni a scomparsa nella parte inferiore**
Top level double breasted jacket with ball buttons above and hidden buttons below

▶ **Tessuto elasticizzato, linea slim**
Stretch fabric, slim fit



2 CESARE
ART.28GA0207
GIACCA CHEF / CHEF JACKET

Tessuto / Fabric
97% Cotone / Cotton
3% Elastan
215 gr/m²

Taglie / Sizes
42 - 60

Colori / Colours
Bianco / White 0001



▶ **Giacca chef top di gamma dal taglio elegante e sagomato**
Top Chef jacket; smart and shaping style

▶ **Bottoni cuciti e ricoperti in tessuto**
Sewed buttons covered with fabric

▶ **Tessuto elasticizzato con lavorazione a nido d'ape**
Stretch honeycomb fabric



1



2



1 **PATRICK**
ART.28GA0216
GIACCA CHEF / CHEF JACKET



Tessuto / Fabric
50% Cotone / Cotton
47% Poliestere / Polyester
3% Elastan
235 gr/m²



Taglie / Sizes
XS - 3XL

Colori / Colours
Blu effetto jeans / Jeans effect **4073**

▶ **Morbido tessuto tecnico, massimo comfort**
Soft technical fabric for best comfort

▶ **Chiusura diagonale con zip**
Diagonal zip closure

 **Inserti in costina e in rete traspirante**
Breathable air vents



2 **KIRK**
ART.28GA0253
GIACCA CHEF / CHEF JACKET

Tessuto / Fabric
55% Cotone / Cotton
42% Poliestere / Polyester
3% Elastan
160 gr/m²



Taglie / Sizes
XS - 3XL

Colori / Colours
Bianco / White **0001**

▶ **Chiusura diagonale con zip**
Diagonal zip closure

 **Inserti traspiranti sottomanica**
Breathable air vents



1

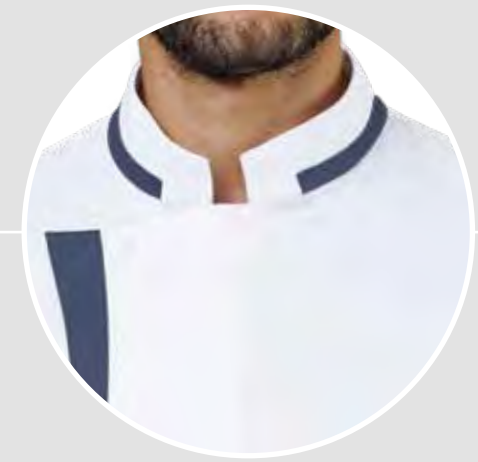

 **JOSH**
ART. 28PA0879
PANTALONI / TROUSERS
P. 85

 **STAN**
ART. 04PA1119/00-0866
PANTALONI / TROUSERS
P. <?>

1 BEN
ART.28GA0252
GIACCA CHEF / CHEF JACKET

Tessuto / Fabric
57% Modal
37% Poliestere / Polyester
6% Elastan
160 gr/m²

Taglie / Sizes
XS - 3XL

Colori / Colours
Bianco e grigio / White and grey 0765

Bianco e ottanio / White and teal green 0764

Chiusura monopetto con bottoni a pressione
Snap buttons



1



 **AUSTIN**
ART. 28PA0928
PANTALONI / TROUSERS
P. 87



 **JOSH**
ART. 28PA0879
PANTALONI / TROUSERS
P. 85



 **JOSH**
ART. 28PA0879
PANTALONI / TROUSERS
P. 85

1 VICTOR
ART.28GA0218
GIACCA CHEF / CHEF JACKET

Tessuto / Fabric

55% Cotone / Cotton
42% Poliestere / Polyester
3% Elastan
160 gr/m²

Taglie / Sizes

XS - 3XL

Colori / Colours

Bianco e nero / White and black **0721**

Bianco e tabacco / White and tobacco **0758**

Bianco e tortora / White and grey **0737**



▲ **Chiusura con bottoni a pressione**

Snap buttons closure

▲ **Tessuto elasticizzato, massimo comfort**

Stretch fabric for best comfort

▲ **Profili colorati a contrasto**

Color contrast piping

▲ **Taschino manica**

Shoulder pocket



1



1 GABRIEL
ART.28GA0209
GIACCA CHEF / CHEF JACKET

Tessuto / Fabric
55% Cotone / Cotton
42% Poliestere / Polyester
3% Elastan
160 gr/m²

Taglie / Sizes
XS - 3XL

Colori / Colours
Bianco / White 0001

Sabbia 7025

Tabacco / Tobacco 7061



▶ **Tessuto elasticizzato, massimo comfort**
Stretch fabric for best comfort

▶ **Taschino manica**
Shoulder pocket



 → **LONDRA**
ART. 28PZ0343
GREMBIULE UNISEX / UNISEX APRON
P. 75

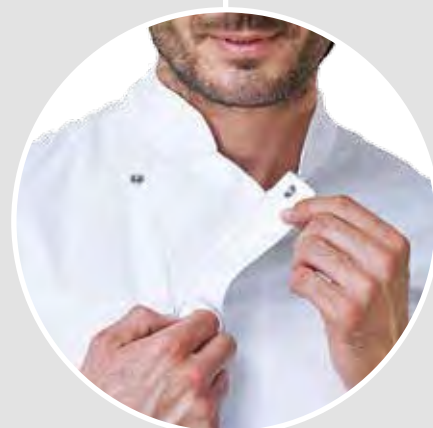
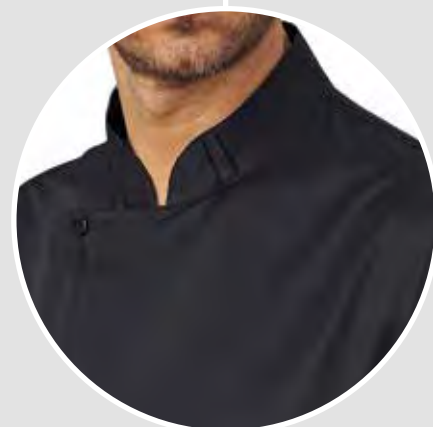

1 SEBASTIAN
ART.28GA0208

GIACCA CHEF / CHEF JACKET

Tessuto / Fabric
100% Microfibra poliestere / Polyester microfiber
130 gr/m²

Taglie / Sizes
XS - 3XL

Colori / Colours
Bianco / White **0001**



Nero / Black **8000**



▶ **Tessuto in microfibra, massimo comfort**
Microfiber fabric for best comfort

▶ **Chiusura con zip coperta**
Covered zip closure

▶ **Taschino manica**
Shoulder pocket

 **Soffietti sulla schiena per massima traspirazione**
Breathable air vents on the back shoulder



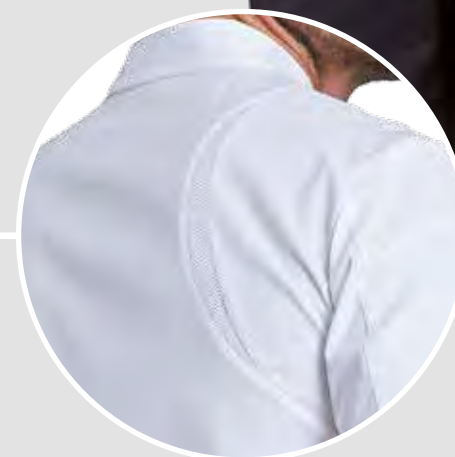
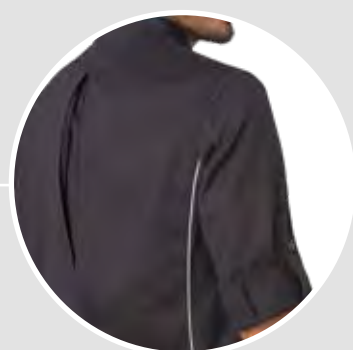

1 ALEX
ART.28GA0191
GIACCA CHEF / CHEF JACKET

Tessuto / Fabric
100% Cotone drill sanfor / Drill sanfor cotton
190 gr/m²

Taglie / Sizes
XS - 3XL

Colori / Colours
Bianco / White 0001

Nero / Black 8000

Manica avvolgibile con taschino
Foldable sleeves with pocket

 **Inserti in tessuto traspirante**
Underarm airvents

 **Soffietto sulla schiena**
Vents on the back



2 THOMAS
ART.28GA0205
GIACCA CHEF / CHEF JACKET

Tessuto / Fabric
55% Cotone / Cotton
42% Poliestere / Polyester
3% Elastan
160 gr/m²

Taglie / Sizes
XS - 3XL

Colori / Colours
Bianco / White 0001

Chiusura coperta con bottoni a pressione
Covered closure with snap buttons

 **Inserti sagomati in rete su spalle e schiena per massimo comfort e traspirazione**

Breathable shaped airvents on shoulders and back for best comfort





1



2



1 ADAM
ART.28GA0206
GIACCA CHEF / CHEF JACKET

Tessuto / Fabric
35% Cotone / Cotton
65% Poliestere / Polyester
130 gr/m²

Taglie / Sizes
XS - 3XL

Colori / Colours
Bianco / White **0001** 
Nero / Black **8000** 

▲ Tessuto popeline: massimo comfort e facilità di manutenzione
Popeline fabric: best comfort and easy maintenance

▲ Apertura con bottoni a pressione
Closure with snap buttons



2 STEWART
ART.28GA0176
GIACCA CHEF / CHEF JACKET

Tessuto / Fabric
Raso / Satin
60% Cotone / Cotton
40% Poliestere / Polyester
200 gr/m²

Taglie / Sizes
XS - 3XL

Colori / Colours
Bianco / White **0001** 

▲ Inserti in tessuto traspirante
Underarm airvents





 **AUSTIN**
ART. 28PA0928
PANTALONI / TROUSERS
P. 87

 **JOSH**
ART. 28PA0879
PANTALONI / TROUSERS
P. 85

ADRIAN

1 ART.28GA0193/00
GIACCA CHEF / CHEF JACKET

Tessuto / Fabric

Raso / Satin
60% Cotone / Cotton
40% Poliestere / Polyester
200 gr/m²

Taglie / Sizes

XS - 3XL

Colori / Colours

Bianco e tortora / White and dove grey **0001**

 **Inserti in tessuto
traspirante**
Underarm airvents



2 ART.28GA0193/01
GIACCA CHEF / CHEF JACKET

Tessuto / Fabric

Raso / Satin
60% Cotone / Cotton
40% Poliestere / Polyester
200 gr/m²

Taglie / Sizes

XS - 3XL

Colori / Colours

Bianco e Blu / White and Blue **0739**

 **Inserti in tessuto
traspirante**
Underarm airvents



3 **GIACOMO**
ART.28GA0202
GIACCA CHEF / CHEF JACKET

Tessuto / Fabric

100% Cotone / Cotton
190 gr/m²

Taglie / Sizes

S - 3XL

Colori / Colours

Nero / Black **8000**



1



2



1 CARUSO
ART.28GA0177
GIACCA CHEF / CHEF JACKET

Tessuto / Fabric
Raso / Satin
60% Cotone / Cotton
40% Poliestere / Polyester
200 gr/m²
Taglie / Sizes
XS - 3XL
Colori / Colours
Bianco / White 0001



2 ARTUR
ART.28GA0029
GIACCA CHEF / CHEF JACKET

Tessuto / Fabric
100% Cotone drill sanfor / Drill sanfor cotton
190 gr/m²
Taglie / Sizes
XS - 3XL
Colori / Colours
Bianco / White 0001



 **↑ TRENTO**
ART. 28PZ0003/00-0014
GREMBIULE / APRON
P. 73



1



2



3

1 MARCO
ART.28GA0027/01

GIACCA CHEF / CHEF JACKET

Tessuto / Fabric
100% Cotone drill sanfor / Drill sanfor cotton
190 gr/m²

Taglie / Sizes
S - 3XL

Colori / Colours
Bianco / White 0001



Profilo nero
Black piping



2 FLAVIO
ART.28GA0027/00

GIACCA CHEF / CHEF JACKET

Tessuto / Fabric
100% Cotone drill sanfor / Drill sanfor cotton
190 gr/m²

Taglie / Sizes
S - 3XL

Colori / Colours
Bianco / White 0001



Profilo bluette
Blue piping



3 PIETRO
ART.28GA0028

GIACCA CHEF / CHEF JACKET

Tessuto / Fabric
100% Cotone drill sanfor / Drill sanfor cotton
190 gr/m²

Taglie / Sizes
S - 3XL

Colori / Colours
Bianco / White 0001





1

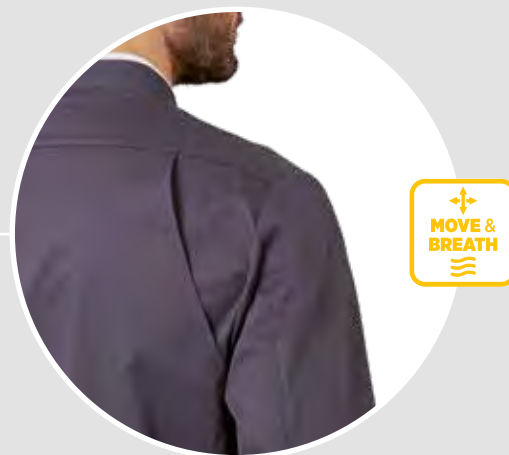

MOVE & BREATHE



1 DAVIN
ART.28GA0255

GIACCA CHEF MANICA CORTA / SHORT SLEEVES CHEF JACKET

Tessuto / Fabric

55% Cotone / Cotton
42% Poliestere / Polyester
3% Elastan
160 gr/m²



Taglie / Sizes

XS - 3XL

Colori / Colours

Bianco / White 0001

Blu / Blue 4077

Grigio / Grey 8057



▶ Doppipetto con bottoni a funghetto

Double-breasted jacket
with removable ball buttons

▶ Bottone rosso a contrasto e bottone sostitutivo in dotazione

Red button for color contrast;
button supplied for replacement

▶ Apertura sulla schiena con tessuto sovrapposto per migliorare il movimento e la traspirabilità

Technical feature: fabric overlay on the
back for best movement and transpiration



JACK
ART. 28BE0008/00-0757
BERRETTO CHEF / CHEF HAT
P. 93

NEW COLOR

1



2



1 NICK
ART.28GA0221

GIACCA CHEF MANICA CORTA / SHORT SLEEVES CHEF JACKET

Tessuto / Fabric
55% Cotone / Cotton
42% Poliestere / Polyester
3% Elastan
160gr/m²



Taglie / Sizes
XS - 3XL

Colori / Colours
Bianco / White 0001



Nero / Black 8000



NEW COLOR

Tessuto elasticizzato, massimo comfort
Stretch fabric for best comfort



2 ANTONIO
ART.28GA0030

GIACCA CHEF MANICA CORTA / SHORT SLEEVES CHEF JACKET

Tessuto / Fabric
100% Cotone drill sanfor / Drill sanfor cotton
190 gr/m²

Taglie / Sizes
S - 3XL

Colori / Colours
Bianco / White 0001



1

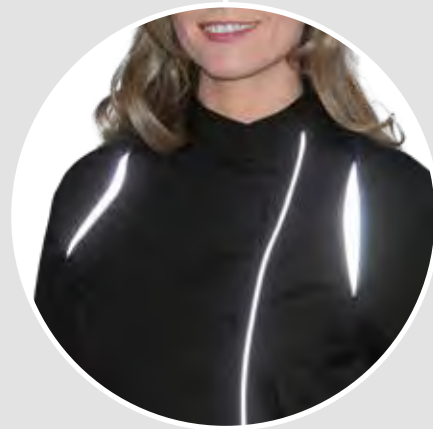
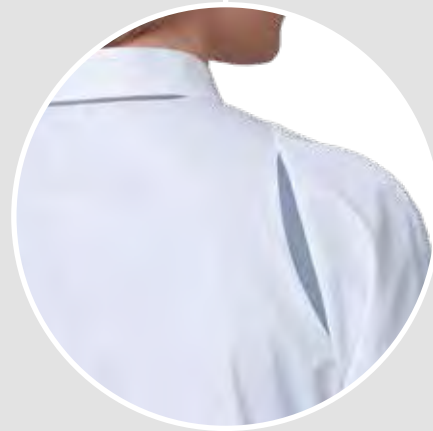

1 **ASTRID**
ART. 28GA0287

NEW

GIACCA CHEF DONNA / WOMAN CHEF JACKET

Tessuto / Fabric
55% Cotone / Cotton
42% Poliestere / Polyester
3% Elastan
160 gr/m²



Taglie / Sizes
XS - 3XL

Colori / Colours
Bianco / White 0001



Nero / Black 8000



▲ **Chiusura con bottoni a pressione**
Snap buttons closure

▲ **Taschino manica**
Shoulder pocket

▲ **Piping reflex**
Reflex piping

▲ **Inseriti in tessuto reflex elasticizzato**
Elastic reflex fabric inserts

▲ **Manica raglan**
Raglan sleeves

▲ **Inseriti in tessuto traspirante**
Underarm airvents



1 **MARLON**
ART. 28GA0286
GIACCA CHEF / CHEF JACKET
P. 29

NEW COLOR

1



2

NEW COLOR



 → **PATRIZIA**
ART. 28AP1160
PANTALONI DONNA / WOMAN TROUSERS
P. 127

1 MINA
ART.28GA0215
GIACCA CHEF DONNA / WOMAN CHEF JACKET

Tessuto / Fabric
55% Cotone / Cotton
42% Poliestere / Polyester
3% Elastan
160 gr/m²



Taglie / Sizes
XS - 3XL

Colori / Colours
Bianco / White **0001**

Nero / Black **8000**

Grigio / Grey **8057**



NEW COLOR

NEW COLOR

▲ **Chiusura con bottoni a pressione**
Snap buttons closure

 **Inserti in tessuto traspirante**
Underarm airvents



2 EMMA
ART.28GA0036
GIACCA CHEF DONNA / WOMAN CHEF JACKET

Tessuto / Fabric
100% Cotone drill sanfor / Drill sanfor cotton
190 gr/m²

Taglie / Sizes
S - 3XL

Colori / Colours
Bianco / White **0001**



1



 → **JACK**
ART. 28BE0008
BERRETTO CHEF / CHEF HAT
P. 93



1 DALILA
ART. 28GA0249

GIACCA CHEF DONNA / WOMAN CHEF JACKET

Tessuto / Fabric

55% Cotone / Cotton
42% Poliestere / Polyester
3% Elastan
160 gr/m²



Taglie / Sizes

XS - 3XL

Colori / Colours

Bianco / White **0001**



Blu / Blue **4077**



Grigio / Grey **8057**



▶ **Tessuto elasticizzato**

Stretch fabric

▶ **Chiusura doppiopetto con bottoni a funghetto**

Double breasted jacket with removable ball buttons

▶ **Vestibilità slim**

Slim fit



 **FLOYD**
ART. 28GA0251
GIACCA CHEF / CHEF JACKET
P. 33

1

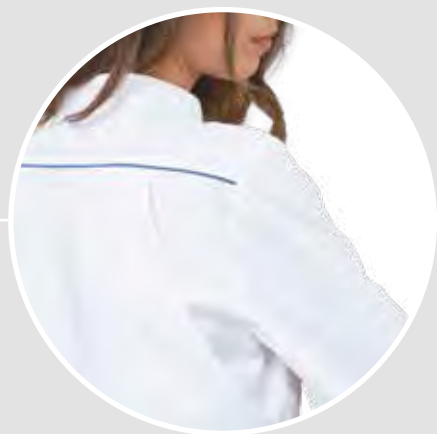

 **STAN**
ART. 04PA1119
PANTALONI / TROUSERS
P. <?>

1 CLAIRE
ART.28GA0248

GIACCA CHEF DONNA / WOMAN CHEF JACKET

Tessuto / Fabric
55% Cotone / Cotton
42% Poliestere / Polyester
3% Elastan
160 gr/m²



Taglie / Sizes
XS - 3XL

Colori / Colours
Bianco / White **0001**

Blu / Blue **4077**

Grigio / Grey **8057**

 **Chiusura diagonale con bottoni a pressione**

Diagonal closure with snap buttons



Apertura sulla schiena con tessuto sovrapposto per migliorare il movimento e la traspirabilità

Technical feature: fabric overlay on the back for best movement and transpiration



 **ALAN**
ART. 28GA0250
GIACCA CHEF / CHEF JACKET
P. <NI>



1



2



1 AMABEL
ART.28GA0194
GIACCA CHEF DONNA / *WOMAN CHEF JACKET*

Tessuto / *Fabric*
100% Cotone drill sanfor / *Drill sanfor cotton*
190 gr/m²

Taglie / *Sizes*
S - 3XL

Colori / *Colours*
Bianco / *White* 0001 
Nero / *Black* 8000 



2 KIKO
ART.28GA0157
GIACCA CHEF DONNA / *WOMAN CHEF JACKET*

Tessuto / *Fabric*
100% Cotone drill sanfor / *Drill sanfor cotton*
190 gr/m²

Taglie / *Sizes*
S - 3XL

Colori / *Colours*
Bianco e Lilla / *White and Lilac* 0709 



→ **VICTOR**
ART. 28GA0218/02
GIACCA CHEF / CHEF JACKET
P. 41



1

→ **ADRIAN**
ART. 28GA0193/00
GIACCA CHEF / CHEF JACKET
P. 51



2

→ **VICTOR**
ART. 28GA0218/03
GIACCA CHEF / CHEF JACKET
P. 41



TRENTO

1 ART.28PZ0003/00-0757

GREMBIULE / APRON

Tessuto / Fabric
55% Cotone / Cotton
42% Poliestere / Polyester
3% Elastan
160 gr/m²

Taglie / Sizes
UNICA / ONE SIZE
(h. 90 - l. 98)

Colori / Colours
Tabacco / Tobacco **7061**

Sabbia / Sand **7025**



2 ART.28PZ0003/00-0676

GREMBIULE / APRON

Tessuto / Fabric
20% Cotone / Cotton
76% Poliestere / Polyester
4% Elastan
166 gr/m²

Taglie / Sizes
UNICA / ONE SIZE
(h. 90 - l. 98)

Colori / Colours
Tortora / Dove grey **7038**



ALTRE VARIANTI →



 → **ADRIAN**
ART. 28GA0193/01
GIACCA CHEF / CHEF JACKET
P. 51



1 **TRENTO**
ART.28PZ0003/00-0014

GREMBIULE / APRON

Tessuto / Fabric
100% Cotone drill sanfor / Drill sanfor cotton
190 gr/m²

Taglie / Sizes
UNICA / ONE SIZE
(h. 90 - l. 98)

Colori / Colours
Bianco / White **0001**

Nero / Black **8000**

Blu / Blue **4000**





1

2

 **GABRIEL**
ART. 28GA0209
GIACCA CHEF / CHEF JACKET
P. 43

1 LONDRA
ART.28PZ0343
GREMBIULE UNISEX / UNISEX APRON

Tessuto / Fabric
100% Lino / Linen
240 gr/m²

Taglie / Sizes
UNICA / ONE SIZE
(h. 90)

Colori / Colours
Beige **7059**

▲ Nuovo tessuto Lino 100%
New fabric Linen 100%



2 JAMEY
ART.28PZ0308
GREMBIULE / APRON

Tessuto / Fabric
100% Cotone / Cotton
190 gr/m²

Taglie / Sizes
UNICA / ONE SIZE
(h. 96)

Colori / Colours
Gessato / Pin striped **8801**





In collaborazione con
lo Chef stellato Lorenzo Cogo



Guarda il video
del grembiule Chef
Watch the video
of Chef Apron

Il grembiule Chef è ricco di dettagli e permette maggiore libertà di movimento rispetto alla tradizionale giacca.

The Chef apron has a lot of features that allow movements and activities better than the traditional chef jacket.

GREMBIULE CHEF

1 ART.28PZ0375/00-0819

GREMBIULE CHEF / CHEF APRON

Tessuto / Fabric
35% Cotone / Cotton
65% Poliestere / Polyester
195 gr/m²

Taglie / Sizes
UNICA / ONE SIZE
(h. 105)

Colori / Colours
Grigio / Grey 8054



2 ART.28PZ0375/00-0757

GREMBIULE CHEF / CHEF APRON

Tessuto / Fabric
55% Cotone / Cotton
42% Poliestere / Polyester
3% Elastan
160 gr/m²

Taglie / Sizes
UNICA / ONE SIZE
(h. 105)

Colori / Colours
Sabbia / Sand 7025



CARATTERISTICHE / FEATURE

► **Le bretelle offrono maggior comfort rispetto al tradizionale laccio che poggia sulla nuca**

The braces give more comfort compared with classic apron lace that lies on the nape.

► **Le bretelle sono regolabili e staccabili per i lavaggi**

Adjustable and removable braces

► **Ampia tasca a marsupio sul petto**

Wide breast pocket

► **Tasca frontale sulla pettorina con portapenne o pinze**

Breast pocket with pen or pliers holder

► **Tasconi**

Wide cargo pockets

► **Lacci per torcione**

Rag holder band

► **Piega frontale per libertà di movimento**

Front fold for best comfort

► **Cinturino regolabile sul retro con gancio**

Adjustable band on the backside

► **Doppio tessuto sulla pettorina per maggior protezione**

Double fabric layer on the bib for more safety

1

2

Realizzato in collaborazione con un professionista dell'alta cucina, lo Chef Lorenzo Cogo, il grembiule Chef non lascia nulla al caso.

Styled and designed thanks to the partnership with the top Chef Lorenzo Cogo, the Chef apron doesn't leave anything to chance.

NEW COLOR

1



2

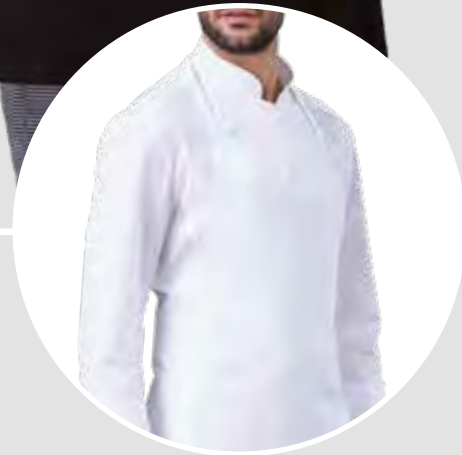

3



CIRO

1 ART.28PZ0399/00-0715
GREMBIULE UNISEX CON PETTORINA / UNISEX BIB APRON

Tessuto / Fabric
35% Cotone / Cotton
65% Poliestere / Polyester
190 gr/m²

Taglie / Sizes
UNICA / ONE SIZE
(h. 90 - larghezza pettorina 25)

Colori / Colours
Rosso / Red **2000**

NEW COLOR



2 ART.28PZ0399/00-0014
GREMBIULE UNISEX CON PETTORINA / UNISEX BIB APRON

Tessuto / Fabric
100% Cotone / Cotton
190 gr/m²

Taglie / Sizes
UNICA / ONE SIZE
(h. 90 - larghezza pettorina 25)

Colori / Colours
Bianco / White **0001**

Nero / Black **8000**



3 **AOSTA**
ART.28PZ0006
GREMBIULE CON PETTORINA / UNISEX BIB APRON

Tessuto / Fabric
100% Cotone drill sanfor / Drill sanfor cotton
190 gr/m²

Taglie / Sizes
UNICA / ONE SIZE
(h. 84 - l. 64 - larghezza pettorina 24)

Colori / Colours
Bianco / White **0001**



1



2



1 GREMBIULE CERATO
ART.12PZ0057

GREMBIULE CERATO UNISEX / UNISEX OILSKIN APRON

Tessuto / Fabric

80% PVC ignifugo / fireproof PVC
20% tessuto ignifugo garzato di poliestere / fireproof gauzed polyester fabric
320 gr/m²

Taglie / Sizes

UNICA / ONE SIZE

Colori / Colours

Bianco / White 0001 



PVC FODERSAN CIRÈ

Impermeabile, traspirante, resistente a oltre 100°C, anatomico, antistatico, ignifugo.
Waterproof, breathable, resistant over 100°C, antimycotic, antistatic, fire retardant

2 TORINO
ART.28PZ0004

GREMBIULE / APRON

Tessuto / Fabric

100% Cotone drill sanfor / Drill sanfor cotton
190 gr/m²

Taglie / Sizes

UNICA / ONE SIZE
(h. 60 - l. 87)

Colori / Colours

Bianco / White 0001 



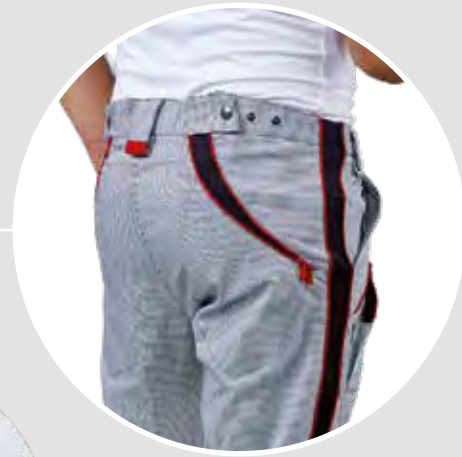

1

2

TRINITY
 ART. 28GA0243
 GIACCA CHEF | CHEF JACKET
 P. 25



Guarda il video
 Watch the video

1 TRINITY
 ART.28PA1114

PANTALONI CHEF / CHEF TROUSERS

Tessuto / Fabric

98% Cotone / Cotton
2% Elastan
245 gr/m²

Taglie / Sizes

I° 42-44-46 II° 48-50-52 III° 54-56-58

Colori / Colours

Pied de poule 8500



 **Tecnologia multisize
brevettata: 3 taglie in una**

Multisize patented technology: 3 sizes in one

 **Tessuto elasticizzato**

Stretch fabric

 **Sui fianchi scorrono le zip che
permettono di regolare la misura
in vita, sui fianchi e gambe**

Two zippers on sides to adjust waist, hips and leg sizes

 **Sul davanti la misura si regola grazie
alle zip poste sopra alle tasche**

On the front the size is adjustable thanks to the zipper above the pocket.

 **Sul retro due alamari regolabili in vita
in tre posizioni con bottone a pressione**

On the rear two frogging closures adjustable



2 JOSH PRIME
 ART.28PA0879/00-0991 **NEW**

PANTALONI CHEF / CHEF TROUSERS

Tessuto / Fabric

93% Poliestere / Polyester
7% Elastan
160 gr/m²

Taglie / Sizes

XS - 3XL

Colori / Colours

Pied de poule 8503



 **Con elastico e coulisse**

elastic waist and coulisse

 **Pied de poule con quadro riga rossa**

Pied de poule fabric with red line pattern





1



2



3



JOSH

**1 ART.28PA0879/00-0757
PANTALONI CHEF / CHEF TROUSERS**

Tessuto / Fabric
55% Cotone / Cotton
42% Poliestere / Polyester
3% Elastan
160 gr/m²

Taglie / Sizes
XS - 3XL

Colori / Colours
Grigio / Grey **8057**

Tabacco / Tobacco **7061**

▲ **Con elastico e coulisse**
With elastic waist and coulisse



**2 ART.28PA0879/00-0014
PANTALONI CHEF / CHEF TROUSERS**

Tessuto / Fabric
100% Cotone drill sanfor / Drill sanfor cotton
190 gr/m²

Taglie / Sizes
XS - 3XL

Colori / Colours
Bianco / White **0001**

Nero / Black **8000**

Blu / Blue **4000**

▲ **Con elastico e coulisse**
With elastic waist and coulisse



**3 ART.28PA0879/00-0647
PANTALONI CHEF / CHEF TROUSERS**

Tessuto / Fabric
100% Cotone drill sanfor / Drill sanfor cotton
190 gr/m²

Taglie / Sizes
XS - 3XL

Colori / Colours
Pied de poule **8500**

▲ **Con elastico e coulisse**
With elastic waist and coulisse





1

2

4

3

→ **ADRIAN**
ART. 28GA0193/00
GIACCA CHEF / CHEF JACKET
P. 51



1 CLEM
ART.28PA1118

PANTALONI CHEF / CHEF TROUSERS

Tessuto / Fabric
98% Cotone / Cotton
2% Elastan
245 gr/m²

Taglie / Sizes
XS - 3XL

Colori / Colours
Pied de poule 8500



▶ **Pantaloni unisex con coulisse ed elastico**
Unisex trousers with coulisse and elastic waist



2 AUSTIN
ART.28PA0928

PANTALONI CHEF / CHEF TROUSERS

Tessuto / Fabric
20% Cotone / Cotton
76% Poliestere / Polyester
4% Elastan
166 gr/m²

Taglie / Sizes
XS - 3XL

Colori / Colours
Tortora / Grey \7038



▶ **Elastico in vita e coulisse**
Waist with elastic band and coulisse

▶ **Tascone laterale / Side pocket**



DENZEL

3 ART.28PA0881/00-0648
PANTALONI CHEF / CHEF TROUSERS

Tessuto / Fabric
100% Cotone / Cotton
190 gr/m²

Taglie / Sizes
40 - 64

Colori / Colours
Pied de poule 8500

▶ **Ampia gamma taglie / Wide size rang**



4 ART.28PA0881/00-0649
PANTALONI CHEF / CHEF TROUSERS

Tessuto / Fabric
100% Cotone / Cotton
190 gr/m²

Taglie / Sizes
40 - 64

Colori / Colours
Gessato / Pin striped 8801

▶ **Ampia gamma taglie / Wide size range**





1

2

1 DERBY
ART.09PA0868
PANTALONI UNISEX / UNISEX TROUSERS

Tessuto / Fabric
100% Cotone / cotton
150 gr/m²

Taglie / Sizes
XS - 3XL

Colori / Colours
Bianco / White **0001**

Grigio / Grey **8009**

Blu / Blue **4014**



Ampia gamma taglie
Wide size range



2 TIZIANO
ART.17PA0048
PANTALONI CHEF / CHEF TROUSERS

Tessuto / Fabric
100% Cotone drill sanfor / Drill sanfor cotton
190 gr/m²

Taglie / Sizes
40 - 64

Colori / Colours
Bianco / White **0001**



Ampia gamma taglie
Wide size range





1 MILANO
ART.17PA0047

PANTALONI CHEF UNISEX / UNISEX CHEF TROUSERS

Tessuto / Fabric

100% Cotone drill sanfor / Drill sanfor cotton
190 gr/m²

Taglie / Sizes

38 - 64

Colori / Colours

Bianco / White **0001**



Verde / Green **6000**



Azzurro / Azure **5027**



▲ Ampia gamma taglie

Wide size range



1



JACK

**1 ART.28BE0008/00-0757
BERRETTO CHEF / CHEF HAT**

Tessuto / Fabric
55% Cotone / Cotton
42% Poliestere / Polyester
3% Elastan
160 gr/m²

Taglie / Sizes
UNICA / ONE SIZE

Colori / Colours
Grigio / Grey **8057**

Blu / Blue **4077**



**2 ART.28BE0008/00-9000
BERRETTO CHEF / CHEF HAT**

Tessuto / Fabric
100% Cotone / Cotton
140 gr/m²

Taglie / Sizes
UNICA / ONE SIZE

Colori / Colours
Bianco / White **0001**

Chiusura regolabile con velcro
Adjustable velcro closure





1



2



3



1 DEAN
ART.28BE0149
BERRETTO CHEF / CHEF HAT

Tessuto / Fabric
35% Cotone / Cotton
65% Poliestere / Polyester
130 gr/m²

Taglie / Sizes
UNICA / ONE SIZE

Colori / Colours
Bianco / White **0001**

Nero / Black **8000**



2 LINK
ART.28SE0183
BOTTONI / BUTTONS

Confezione da 10 pezzi
Packaging 10 pcs

3 MAX
ART.28FZ0001
FAZZOLETTO CUOCO / CHEF HANDKERCHIEF

Tessuto / Fabric
35% Cotone / Cotton
65% Poliestere / Polyester
130 gr/m²

Taglie / Sizes
UNICA / ONE SIZE

Colori / Colours
Bianco / White **0001**





1

2

3

4

1 JOE
ART.28BE0013

BERRETTO / CAP

Tessuto / Fabric
35% Cotone / Cotton
65% Poliestere / Polyester
130 gr/m²

Colori / Colours
Bianco / White **0001** 

Taglie / Sizes
Unica / One size



2 JERRY
ART.28BE0015

BUSTINA UOMO SENZA RETE / MAN CAP WITHOUT NET

Tessuto / Fabric
35% Cotone / Cotton
65% Poliestere / Polyester
130 gr/m²

Colori / Colours
Bianco / White **0001** 

Taglie / Sizes
Unica / One size



Confezione da 10 pezzi
Packaging 10 pcs

3 TOM
ART.28BE0014

BUSTINA UOMO CON RETE / MAN CAP WITH NET

Tessuto / Fabric
35% Cotone / Cotton
65% Poliestere / Polyester
130 gr/m²

Colori / Colours
Bianco / White **0001** 

Taglie / Sizes
Unica / One size



Confezione da 10 pezzi
Packaging 10 pcs

4 BRAD
ART.28BE0005

BERRETTO / CAP

Tessuto / Fabric
100% Poliestere / Polyester
200 gr/m²

Colori / Colours
Nero / Black **8000** 
Bordeaux **2009** 

Taglie / Sizes
I° - II°



Antimacchia e ingualcibile
Stain resistant, crease resistant



1



2



3



4

1 BILL
ART.28BE0006

BERRETTO / CAP

Tessuto / Fabric
35% Cotone / Cotton
65% Poliestere / Polyester
130 gr/m²

Colori / Colours
Bianco / White 0001 

Taglie / Sizes
Unica / One size



2 ALICE
ART.28CF0004

CUFFIA DONNA CON RETE / LADIES BONNET WITH NET

Tessuto / Fabric
35% Cotone / Cotton
65% Poliestere / Polyester
130 gr/m²

Colori / Colours
Bianco / White 0001 

Taglie / Sizes
Unica / One size



Confezioni da 10 pezzi
Packaging 10 pcs

3 HELEN
ART.28CF0005

CUFFIA DONNA SENZA RETE / LADIES BONNET WITHOUT NET

Tessuto / Fabric
35% Cotone / Cotton
65% Poliestere / Polyester
130 gr/m²

Colori / Colours
Bianco / White 0001 

Taglie / Sizes
Unica / One size



Confezioni da 10 pezzi
Packaging 10 pcs

4 TED
ART.28BE0012

BERRETTO / CAP

Tessuto / Fabric
35% Cotone / Cotton
65% Poliestere / Polyester
130 gr/m²

Colori / Colours
Bianco / White 0001 

Taglie / Sizes
Unica / One size



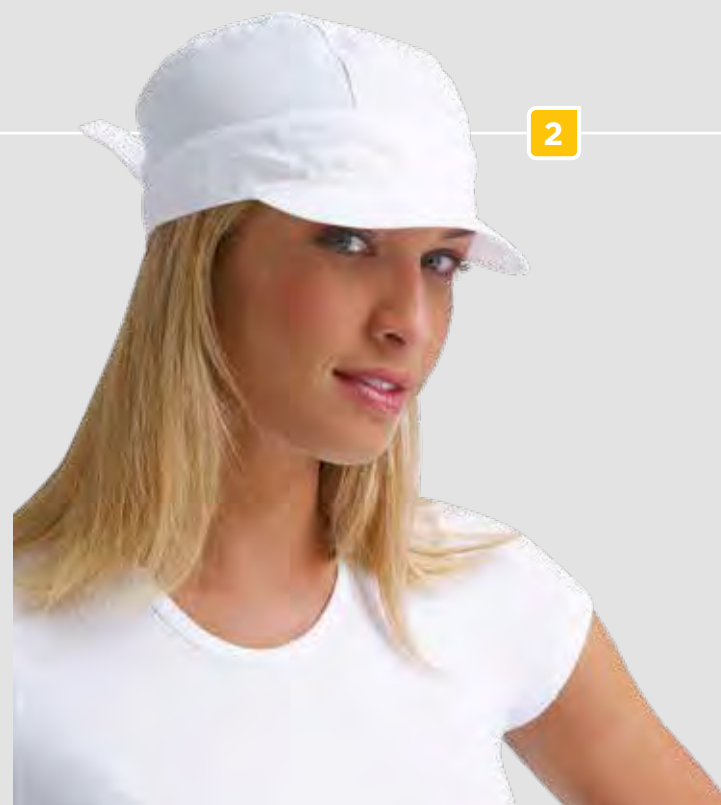
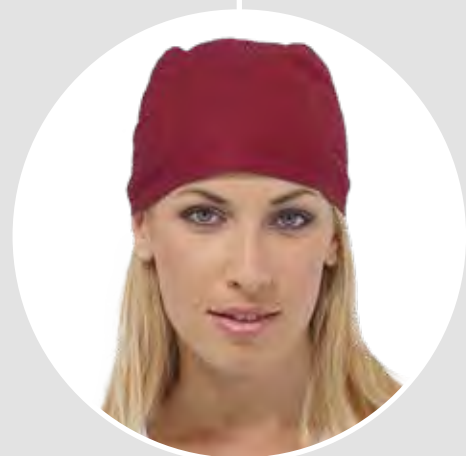

1 MARTIN
ART.28BE0017

BANDANA UNISEX / UNISEX BANDANA

Tessuto / Fabric
35% Cotone / Cotton
65% Poliestere / Polyester
130 gr/m²

Taglie / Sizes
UNICA / ONE SIZE

Colori / Colours
Bianco / White **0001**

Nero / Black **8000**

Marrone / Brown **7055**

Bordeaux **2038**

Beige **7057**



2 LIZ
ART.28BE0022

BANDANA CON FRONTALINO / BANDANA WHIT SUNSHIELD

Tessuto / Fabric
35% Cotone / Cotton
65% Poliestere / Polyester
130 gr/m²

Taglie / Sizes
UNICA / ONE SIZE

Colori / Colours
Bianco / White **0001**

Nero / Black **8000**

Giallo / Yellow **0021**

Verde / Green **6030**



3 ERIC
ART.28BE0176

BANDANA UNISEX / UNISEX BANDANA

Tessuto / Fabric
100% Cotone / Cotton
150 gr/m²

Taglie / Sizes
UNICA / ONE SIZE

Colori / Colours
Bianco / White **0001**





abito
suit
P.104



camicia uomo
man shirt
P.108



camicia donna
woman blouse
P.110



gilet
vest
P.120



pantaloni e gonne
trousers and skirts
P.122



accessori
accessories
P.128



1

2



1

2



1

2

1 DYLAN
ART.28GA0184/01

GIACCA UOMO / MEN JACKET

Tessuto / Fabric
90% Poliestere / Polyester
10% Viscosa / Viscose
175 gr/m²

Taglie / Sizes
42 - 60

Colori / Colours
Nero / Black **8000**



Grigio / Grey **8040**



Blu / Blue **4068**



Foderata

Lined

Taschino interno

Inside pocket



2 BARRY
ART.28PA0897/01

PANTALONI UOMO / MEN TROUSERS

Tessuto / Fabric
90% Poliestere / Polyester
10% Viscosa / Viscose
175 gr/m²

Taglie / Sizes
42 - 60

Colori / Colours
Nero / Black **8000**



Grigio / Grey **8040**



Blu / Blue **4068**





1



2



3

1 ALEXA
ART.28GA0185/01

GIACCA DONNA / WOMAN JACKET

Tessuto / Fabric
90% Poliestere / Polyester
10% Viscosa / Viscose
175 gr/m²

Taglie / Sizes
40 - 54

Colori / Colours

Nero / Black **8000**



Grigio / Grey **8040**



Blu / Blue **4068**



Foderata

Lined



2 ALISSA
ART.28PA0898/01

PANTALONI DONNA / WOMAN TROUSERS

Tessuto / Fabric
90% Poliestere / Polyester
10% Viscosa / Viscose
175 gr/m²

Taglie / Sizes
40 - 54

Colori / Colours

Nero / Black **8000**



Grigio / Grey **8040**



Blu / Blue **4068**



3 STELLA
ART.28GO0052

GONNA / SKIRT

Tessuto / Fabric
90% Poliestere / Polyester
10% Viscosa / Viscose
175 gr/m²

Taglie / Sizes
40 - 54

Colori / Colours

Nero / Black **8000**



Grigio / Grey **8040**



Blu / Blue **4068**



Foderata

Lined





1



1 EVAN
ART.28CM0275

CAMICIA UOMO / MEN SHIRT

Tessuto / Fabric

97% Cotone / Cotton
3% Elastan
130 gr/m²

Taglie / Sizes

S - 3XL

Colori / Colours

Bianco / White **0001**



Nero / Black **8000**



Tabacco / Tobacco **7061**



Collo alla coreana

Korean neck





1



1 RUBINA
ART.28CM0281

CAMICIA DONNA / LADIES BLOUSE

Tessuto / Fabric

97% Cotone / Cotton
3% Elastan
130 gr/m²

Taglie / Sizes

XS - 3XL

Colori / Colours

Bianco / White **0001**



Nero / Black **8000**



Tabacco / Tobacco **7061**



Collo alla coreana

Korean neck





HORECA / reception e sala *halls and attendants*

CAMICIA UOMO / *man shirt*

HORECA / reception e sala
hall and attendants



1



1 JAMES
ART.28CM0256
CAMICIA UOMO / *MEN SHIRT*

Tessuto / *Fabric*
97% Cotone / *Cotton*
3% Elastan
130 gr/m²

Taglie / *Sizes*
S - 3XL

Colori / *Colours*
Bianco / *White* 0001

Nero / *Black* 8000

Tabacco / *Tobacco* 7061

Azzurro / *Azure* 5071





HORECA / reception e sala *halls and attendants*

CAMICIA DONNA / *woman blouse*

HORECA / reception e sala
hall and attendants



1

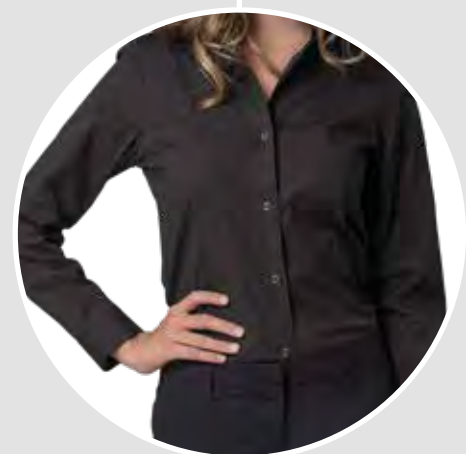

1 **LISA**
ART.28CM0164

CAMICIA DONNA / WOMAN BLOUSE

Tessuto / Fabric

97% Cotone / Cotton
3% Elastan
130 gr/m²

Taglie / Sizes

XS - 3XL

Colori / Colours

Bianco / White **0001**



Nero / Black **8000**



Tabacco / Tobacco **7061**



Azzurro / Azure **5071**





1



2



MASSIMO

1 ART.28CM0161/00-9020
CAMICIA UOMO / MEN SHIRT

Tessuto / Fabric
35% Cotone / Cotton
65% Poliestere / Polyester
130 gr/m²

Taglie / Sizes
XS - 3XL

Colori / Colours
Bianco / White **0001**

Nero / Black **8000**



irrestringibile
Unshrinkable

Taschino petto sinistro
Breast pocket



2 ART.28CM0161/00-9000
CAMICIA UOMO / MEN SHIRT

Tessuto / Fabric
100% Cotone / Cotton
120 gr/m²

Taglie / Sizes
XS - 3XL

Colori / Colours
Bianco / White **0001**



Popeline irrestringibile
Unshrinkable popeline

Taschino petto sinistro
Breast pocket





1



2



3



1 MARIA
ART.28CM0162

CAMICIA DONNA / WOMAN BLOUSE

Tessuto / Fabric
35% Cotone / Cotton
65% Poliestere / Polyester
130 gr/m²

Taglie / Sizes
S - 3XL

Colori / Colours
Bianco / White **0001**

Nero / Black **8000**

Irrestringibile
Unshrinkable



2 MARTA
ART.28CM0163

CAMICIA DONNA / WOMAN BLOUSE

Tessuto / Fabric
100% Cotone / Cotton
120 gr/m²

Taglie / Sizes
XS - 3XL

Colori / Colours
Bianco / White **0001**

Popeline irrestringibile
Unshrinkable popeline



3 BARBARA
ART.28CM0165

CAMICIA DONNA / WOMAN BLOUSE

Tessuto / Fabric
97% Cotone / Cotton
3% Elastan
130 gr/m²

Taglie / Sizes
S - XXL

Colori / Colours
Bianco / White **0001**

Popeline elasticizzato
Stretch popeline



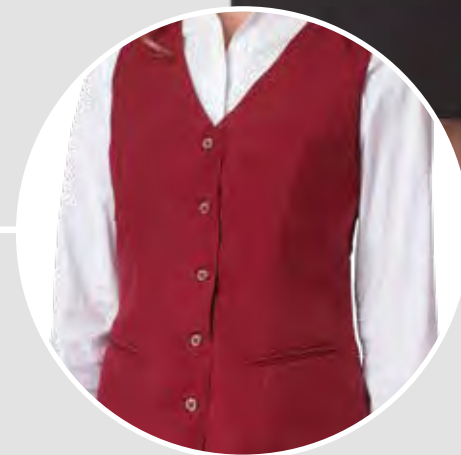
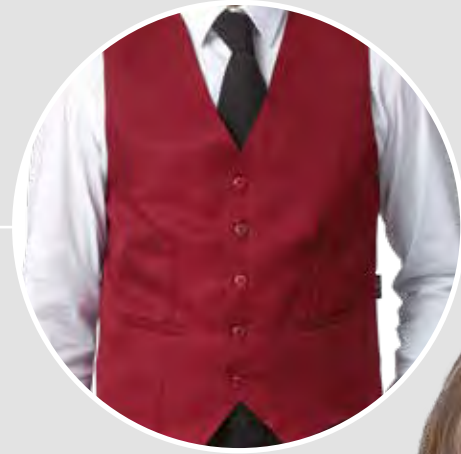

1 STEFANO
ART.28GT0010

GILET UOMO / MEN VEST

Tessuto / Fabric
100% Poliestere / Polyester
200 gr/m²

Taglie / Sizes
S - XXL

Colori / Colours
Nero / Black **8000**

Bordeaux **2009**

▲ **Antimacchia e ingualcibile**
Stain resistant, crease resistant



2 MIRELLA
ART.28GT0012

GILET DONNA / WOMAN VEST

Tessuto / Fabric
100% Poliestere / Polyester
200 gr/m²

Taglie / Sizes
S - XXL

Colori / Colours
Nero / Black **8000**

Bordeaux **2009**

▲ **Antimacchia e ingualcibile**
Stain resistant, crease resistant



3 MARION
ART.28GT0089

GILET DONNA LUNGO / WOMAN LONG VEST

Tessuto / Fabric
100% Poliestere / Polyester
200 gr/m²

Taglie / Sizes
S - XXL

Colori / Colours
Nero / Black **8000**

Bordeaux **2009**

▲ **Antimacchia e ingualcibile**
Stain resistant, crease resistant





1

→ JAMES
ART. 28CM0256
CAMICIA UOMO / MEN SHIRT
P. 113



2

1 LUISA
ART.28GO0041

GONNA / SKIRT

Tessuto / Fabric
100% Poliestere / Polyester
200 gr/m²

Taglie / Sizes
40 - 56

Colori / Colours
Nero / Black **8000**

▲ **Antimacchia e ingualcibile**
Stain resistant, crease resistant



2 EDOARDO
ART.28PA0206

PANTALONI UOMO / MAN TROUSERS

Tessuto / Fabric
100% Poliestere / Polyester
180 gr/m²

Taglie / Sizes
40 - 60

Colori / Colours
Nero / Black **8000**

▲ **Ampia gamma di taglie**
Wide size range

▲ **Antimacchia e ingualcibile**
Stain resistant, crease resistant





1



2

1 SUSANNE
ART.28PA0788

PANTALONI DONNA / WOMAN TROUSERS

Tessuto / Fabric
100% Poliestere / Polyester
180 gr/m²

Taglie / Sizes
38 - 56

Colori / Colours
Nero / Black **8000**

Antimacchia e ingualcibile
Stain resistant, crease resistant



2 PAOLA
ART.28PA0054

PANTALONI DONNA / WOMAN TROUSERS

Tessuto / Fabric
100% Poliestere / Polyester
180 gr/m²

Taglie / Sizes
38 - 56

Colori / Colours
Nero / Black **8000**

Antimacchia e ingualcibile
Stain resistant, crease resistant





NEW



1



2

1 **PATRIZIA**
ART.18PA1160

NEW

PANTALONI DONNA / *WOMAN TROUSERS*

Tessuto / *Fabric*
55% Cotone / *Cotton*
42% Poliestere / *Polyester*
3% Elastan
160 gr/m²



Taglie / *Sizes*
38 - 60

Colori / *Colours*
Grigio / *Grey* 8057



2 **PAMELA**
ART.18GO0055

NEW

GONNA / *SKIRT*

Tessuto / *Fabric*
55% Cotone / *Cotton*
42% Poliestere / *Polyester*
3% Elastan
160 gr/m²



Taglie / *Sizes*
38 - 60

Colori / *Colours*
Grigio / *Grey* 8057



1



2

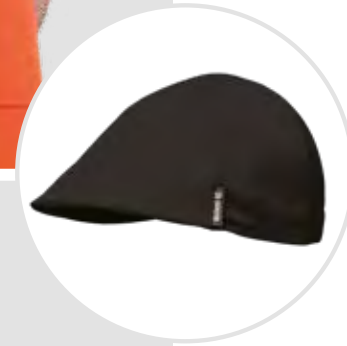
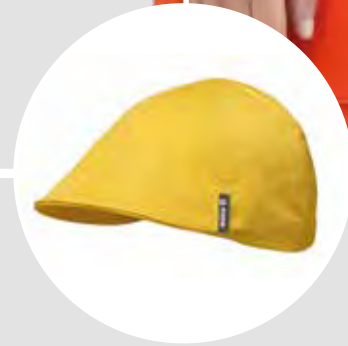

1 JODY
ART.28BE0204

BERRETTO / CAP

Tessuto / Fabric
100% Poliestere / Polyester
150 gr/m²

Taglie / Sizes
UNICA / ONE SIZE

Colori / Colours

Giallo ocra / Ocra Yellow 0042

Blu / Blue 4076

Turchese / Turquoise 5090

Verde / Green 6099

Nero / Black 8000

Grigio / Grey 8066



2 KYLE
ART.28BE0205

BERRETTO / CAP

Tessuto / Fabric
35% Cotone / Cotton
65% Poliestere / Polyester
195 gr/m²

Taglie / Sizes
UNICA / ONE SIZE

Colori / Colours

Giallo / Yellow 0031

Arancio / Orange 1013

Blu / Blue 4015

Nero / Black 8000

Grigio / Grey 8067



↑ DEVON - FRANKIE
GREMBIULE / APRON
P. 149

↑ ASH - EDDIE - BOBBY - KIT
GREMBIULE / APRON
P. 139 - 147



1

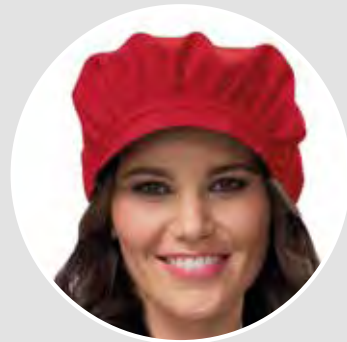

2



3



HOLLY

1 ART.28BE0156/OO-0111

BERRETTO / CAP

Tessuto / Fabric
100% Poliestere / Polyester
200 gr/m²

Taglie / Sizes
UNICA / ONE SIZE

Colori / Colours
Marrone / Brown **7034**

Grigio / Grey **8029**

Sabbia / Sand **7025**

Nero / Black **8000**

Bordeaux **2009**



2 ART.28BE0156/OO-0819

BERRETTO / CAP

Tessuto / Fabric
35% Cotone / Cotton
65% Poliestere / Polyester
195 gr/m²

Taglie / Sizes
UNICA / ONE SIZE

Colori / Colours
Blu / Blue **4015**

Rosso / Red **2007**



3 **GEORGE**
ART.28CV0001

PAPILLON / BOW TIE

Tessuto / Fabric
100% Poliestere / Polyester
200 gr/m²

Taglie / Sizes
UNICA / ONE SIZE

Colori / Colours
Nero / Black **8000**

Bordeaux **2009**





1



2

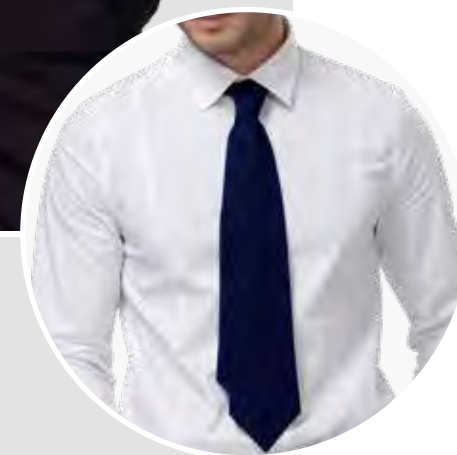
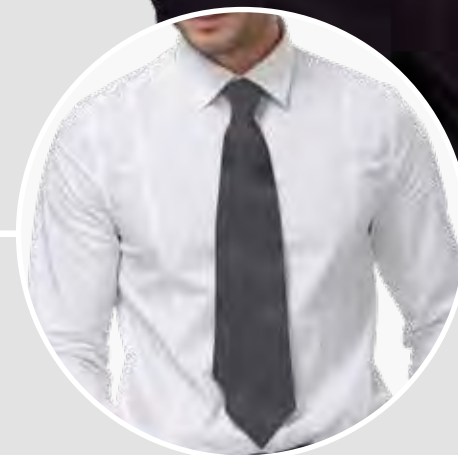

1 GINNY
ART.28CV0017
CRAVATTINO UNISEX / UNISEX NECKTIE

Tessuto / Fabric
100% Poliestere / Polyester
200 gr/m²

Taglie / Sizes
UNICA / ONE SIZE

Colori / Colours
Marrone / Brown **7034**

Sabbia / Sand **7025**

Nero / Black **8000**

Bordeaux **2009**



2 ALVIN
ART.28CV0018
CRAVATTA / TIE

Tessuto / Fabric
90% Poliestere / Polyester
10% Viscosa / Viscose
175 gr/m²

Taglie / Sizes
UNICA / ONE SIZE

Colori / Colours
Nero / Black **8000**

Grigio / Grey **8040**

Blu / Blue **4068**





SIGGI HORECA

Grempiuli

Aprons



In collaborazione con
lo Chef stellato Lorenzo Cogo

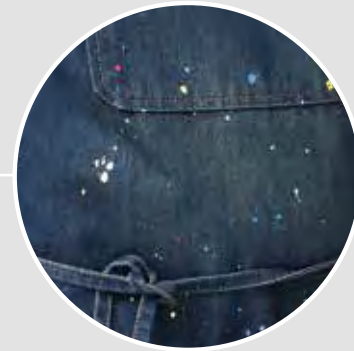
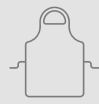

▶ Ogni capo è unico per la casualità effetto spruzzo di colore

Each garments is unique and different for the casual spurts

2

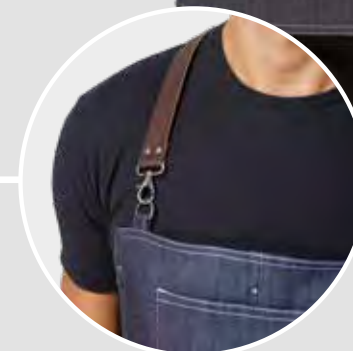

1 DUBLIN
ART.20PZO434
GREMBIULE / APRON

Tessuto / Fabric
95% Cotone / Cotton
5% Viscosa / Viscose
300 gr/m² / 11 oz

Taglie / Sizes
UNICA / ONE SIZE
(h. 97)

Colori / Colours
Jeans / Jeans **4081**

CARATTERISTICHE / FEATURE

▶ Laccio regolabile sul retro con gancio

Adjustable neck lace

▶ Travetto e cucitura a contrasto

Color contrast seams and bartacks



2 BISTRÒ
ART.28PZO374
GREMBIULE BISTRO / BISTRO APRON

Tessuto / Fabric
100% Cotone / Cotton
360 gr/m² / 210,5 oz

Taglie / Sizes
UNICA / ONE SIZE
(h. 111)

Colori / Colours
Jeans / Jeans **4021**

CARATTERISTICHE / FEATURE

▶ Le bretelle offrono maggior comfort rispetto al tradizionale laccio che poggia sulla nuca

The braces give more comfort compared with classic apron lace that lies on the nape.

▶ Bretelle in cuoio regolabili e staccabili per i lavaggi

Adjustable and removable leather braces

▶ Ampia tasca a marsupio sul petto

Wide breast pocket

▶ Tasconi

Wide cargo pockets

▶ Piega frontale per libertà di movimento

Front fold for best comfort

▶ Cinturino regolabile sul retro con gancio

Adjustable band on the backside





1



2



3

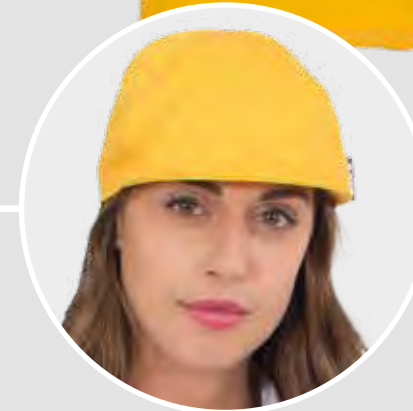

↑ KYLE
ART. 28BE0205
BERRETTO / CAP
P.129

1 ASH
ART.28PZO453
GREMBIULE CON PETTORINA UNISEX / UNISEX BIB APRON

Tessuto / Fabric
35% Cotone / Cotton
65% Poliestere / Polyester
195 gr/m²

Taglie / Sizes
UNICA / ONE SIZE
(h. 95,5)

Colori / Colours
Giallo / Yellow 0031



Arancione / Orange 1013



Blu / Blue 4015



Nero / Black 8000



2 EDDIE
ART.28PZO450
GREMBIULE LUNGO UNISEX / UNISEX LONG APRON

Tessuto / Fabric
35% Cotone / Cotton
65% Poliestere / Polyester
195 gr/m²

Taglie / Sizes
UNICA / ONE SIZE
(h. 70)

Colori / Colours
Giallo / Yellow 0031



Arancione / Orange 1013



Blu / Blue 4015



Nero / Black 8000



3 BOBBY
ART.28PZO451
GREMBIULE UNISEX / UNISEX APRON

Tessuto / Fabric
35% Cotone / Cotton
65% Poliestere / Polyester
195 gr/m²

Taglie / Sizes
UNICA / ONE SIZE
(h. 43,5)

Colori / Colours
Giallo / Yellow 0031



Arancione / Orange 1013



Blu / Blue 4015



Nero / Black 8000



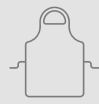

1



2



3

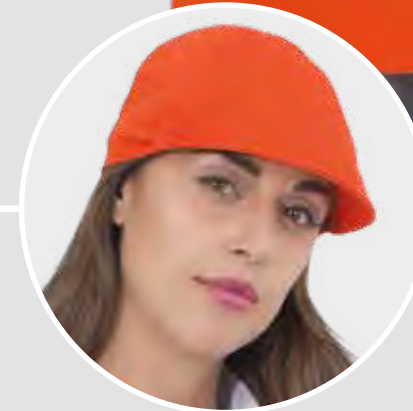

↑ KYLE
ART. 28BE0205
BERRETTO / CAP
P.129

1 ASH
ART.28PZO453
GREMBIULE CON PETTORINA UNISEX / UNISEX BIB APRON

Tessuto / Fabric
35% Cotone / Cotton
65% Poliestere / Polyester
195 gr/m²

Taglie / Sizes
UNICA / ONE SIZE
(h. 95,5)

Colori / Colours
Giallo / Yellow 0031



Arancione / Orange 1013



Blu / Blue 4015



Nero / Black 8000



2 EDDIE
ART.28PZO450
GREMBIULE LUNGO UNISEX / UNISEX LONG APRON

Tessuto / Fabric
35% Cotone / Cotton
65% Poliestere / Polyester
195 gr/m²

Taglie / Sizes
UNICA / ONE SIZE
(h. 70)

Colori / Colours
Giallo / Yellow 0031



Arancione / Orange 1013



Blu / Blue 4015



Nero / Black 8000



3 BOBBY
ART.28PZO451
GREMBIULE UNISEX / UNISEX APRON

Tessuto / Fabric
35% Cotone / Cotton
65% Poliestere / Polyester
195 gr/m²

Taglie / Sizes
UNICA / ONE SIZE
(h. 43,5)

Colori / Colours
Giallo / Yellow 0031



Arancione / Orange 1013



Blu / Blue 4015



Nero / Black 8000





1



2



3

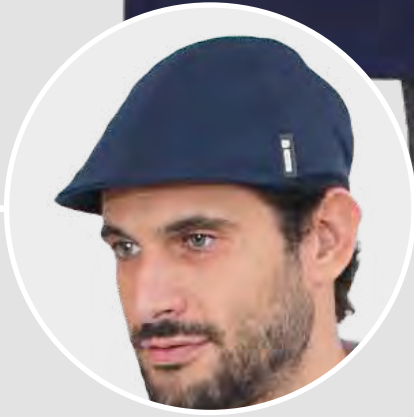

 **↑ KYLE**
ART. 28BE0205
BERRETTO / CAP
P.129

1 ASH
ART.28PZO453
GREMBIULE CON PETTORINA UNISEX / UNISEX BIB APRON

Tessuto / Fabric
35% Cotone / Cotton
65% Poliestere / Polyester
195 gr/m²

Taglie / Sizes
UNICA / ONE SIZE
(h. 95,5)

- Colori / Colours
Giallo / Yellow **0031** 
Arancione / Orange **1013** 
Blu / Blue **4015** 
Nero / Black **8000** 



2 EDDIE
ART.28PZO450
GREMBIULE LUNGO UNISEX / UNISEX LONG APRON

Tessuto / Fabric
35% Cotone / Cotton
65% Poliestere / Polyester
195 gr/m²

Taglie / Sizes
UNICA / ONE SIZE
(h. 70)

- Colori / Colours
Giallo / Yellow **0031** 
Arancione / Orange **1013** 
Blu / Blue **4015** 
Nero / Black **8000** 



3 BOBBY
ART.28PZO451
GREMBIULE UNISEX / UNISEX APRON

Tessuto / Fabric
35% Cotone / Cotton
65% Poliestere / Polyester
195 gr/m²

Taglie / Sizes
UNICA / ONE SIZE
(h. 43,5)

- Colori / Colours
Giallo / Yellow **0031** 
Arancione / Orange **1013** 
Blu / Blue **4015** 
Nero / Black **8000** 



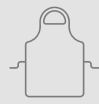

1



2



3

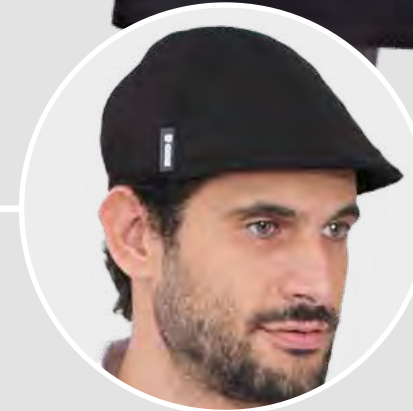

↑ KYLE
ART. 28BE0205
BERRETTO / CAP
P. 129

1 ASH
ART.28PZO453
GREMBIULE CON PETTORINA UNISEX / UNISEX BIB APRON

Tessuto / Fabric
35% Cotone / Cotton
65% Poliestere / Polyester
195 gr/m²

Taglie / Sizes
UNICA / ONE SIZE
(h. 95,5)

Colori / Colours
Giallo / Yellow 0031



Arancione / Orange 1013



Blu / Blue 4015



Nero / Black 8000



2 EDDIE
ART.28PZO450
GREMBIULE LUNGO UNISEX / UNISEX LONG APRON

Tessuto / Fabric
35% Cotone / Cotton
65% Poliestere / Polyester
195 gr/m²

Taglie / Sizes
UNICA / ONE SIZE
(h. 70)

Colori / Colours
Giallo / Yellow 0031



Arancione / Orange 1013



Blu / Blue 4015



Nero / Black 8000



3 BOBBY
ART.28PZO451
GREMBIULE UNISEX / UNISEX APRON

Tessuto / Fabric
35% Cotone / Cotton
65% Poliestere / Polyester
195 gr/m²

Taglie / Sizes
UNICA / ONE SIZE
(h. 43,5)

Colori / Colours
Giallo / Yellow 0031



Arancione / Orange 1013



Blu / Blue 4015





Nero / Black 8000



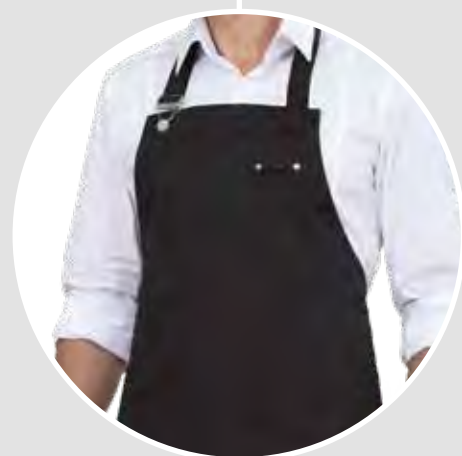

1



 **↑ KYLE**
ART. 28BE0205
BERRETTO / CAP
P. 129



1 KIT
ART.28PZO461

GREMBIULE CON PETTORINA UNISEX / UNISEX BIB APRON

Tessuto / Fabric
35% Cotone / Cotton
65% Poliestere / Polyester
195 gr/m²

Taglie / Sizes
UNICA / ONE SIZE
(h. 93,5)

Colori / Colours
Giallo / Yellow **0031**

Blu / Blu **4015**

Nero / Black **8000**

Grigio / Grey **8067**





1



2

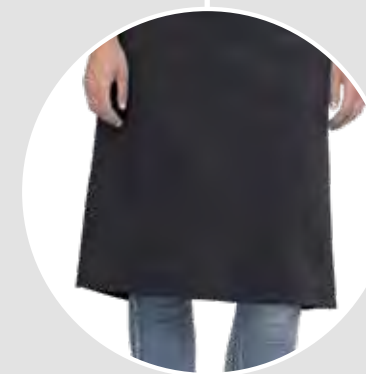
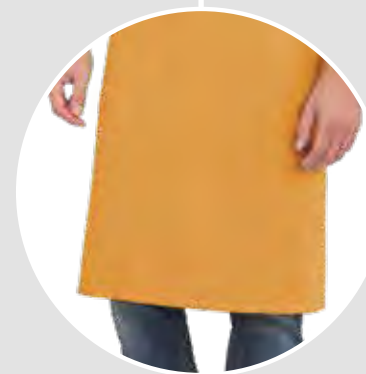
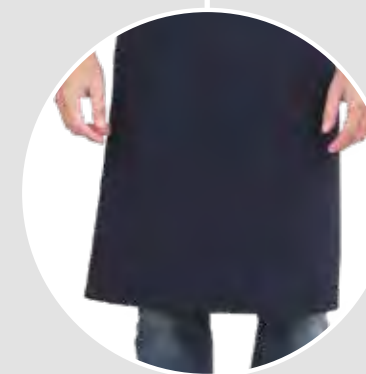

 ← **JODY**
ART. 28BE0204
BERRETTO / CAP
P. 129

1 DEVON
ART.28PZO460
GREMBIULE UNISEX / UNISEX APRON

Tessuto / Fabric
100% Poliestere / Polyester
150 gr/m²

Taglie / Sizes
UNICA / ONE SIZE
(h. 41,5)

Colori / Colours

- Giallo ocre / Ocre Yellow **0042** 
- Blu / Blue **4076** 
- Turchese / Turquoise **5090** 
- Verde / Green **6099** 
- Nero / Black **8000** 
- Grigio / Grey **8066** 



2 FRANKIE
ART.28PZO458
GREMBIULE CON PETTORINA UNISEX / UNISEX BIB APRON

Tessuto / Fabric
100% Poliestere / Polyester
150 gr/m²

Taglie / Sizes
UNICA / ONE SIZE
(h. 95)

Colori / Colours

- Giallo ocre / Ocre Yellow **0042** 
- Blu / Blue **4076** 
- Turchese / Turquoise **5090** 
- Verde / Green **6099** 
- Nero / Black **8000** 
- Grigio / Grey **8066** 





1



2



3

1 ROCCO
ART.28PZ0378
GREMBIULE CON PETTORINA UNISEX / UNISEX BIB APRON

Tessuto / Fabric
15% Cotone / Cotton
85% Poliestere / Polyester
220 gr/m²

Taglie / Sizes
UNICA / ONE SIZE
(h. 89)

Colori / Colours
Grigio-Nero / Grey-Black 9587

Grigio Chiaro-Scuro / Gray Light-Dark 9586

Ecru-Marrone / Ecru-Brown 9588



2 MIRIA
ART.28PZ0392
GREMBIULE DONNA CON PETTORINA / LADIES BIB APRON

Tessuto / Fabric
35% Cotone / Cotton
65% Poliestere / Polyester
195 gr/m²

Taglie / Sizes
UNICA / ONE SIZE
(h. 71)

Colori / Colours
Nero-Grigio / Black-Grey 9587



3 NOÈ
ART.28PZ0379
GREMBIULE UNISEX / UNISEX APRON

Tessuto / Fabric
35% Cotone / Cotton
65% Poliestere / Polyester
195 gr/m²

Taglie / Sizes
UNICA / ONE SIZE
(h. 42)

Colori / Colours
Nero-Grigio / Black-Grey 9592

Ecru-Marrone / Ecru-Brown 9591





1

2

1 ROCCO
ART.28PZ0378

GREMBIULE CON PETTORINA UNISEX / UNISEX BIB APRON

Tessuto / Fabric
15% Cotone / Cotton
85% Poliestere / Polyester
220 gr/m²

Taglie / Sizes
UNICA / ONE SIZE
(h. 89)

Colori / Colours
Grigio-Nero / Grey-Black 9587

Grigio Chiaro-Scuro / Gray Light-Dark 9586

Ecru-Marrone / Ecu-Brown 9588



2 NOÈ
ART.28PZ0379

GREMBIULE UNISEX / UNISEX APRON

Tessuto / Fabric
35% Cotone / Cotton
65% Poliestere / Polyester
195 gr/m²

Taglie / Sizes
UNICA / ONE SIZE
(h. 42)

Colori / Colours
Nero-Grigio / Black-Grey 9592

Ecru-Marrone / Ecu-Brown 9591





1



2



1 MAYA
ART.28PZ0382
GREMBIULE DONNA / LADIES APRON

Tessuto / Fabric
35% Cotone / Cotton
65% Poliestere / Polyester
195 gr/m²

Taglie / Sizes
UNICA / ONE SIZE
(h. 61)

Colori / Colours
Blu / Blue **4015**

Rosso / Red **2007**

Marrone / Brown **7062**

Nero / Black **8000**



2 RAMON
ART.28PZ0381
GREMBIULE CON PETTORINA UNISEX / UNISEX BIB APRON

Tessuto / Fabric
35% Cotone / Cotton
65% Poliestere / Polyester
195 gr/m²

Taglie / Sizes
UNICA / ONE SIZE
(h. 92)

Colori / Colours
Blu / Blue **4015**

Rosso / Red **2007**

Marrone / Brown **7062**

Nero / Black **8000**





1 ELIA
ART.28PZ0387
GREMBIULE CON PETTORINA UNISEX / UNISEX BIB APRON

Tessuto / Fabric
35% Cotone / Cotton
65% Poliestere / Polyester
195 gr/m²

Taglie / Sizes
UNICA / ONE SIZE
(h. 95)

Colori / Colours
Nero / Black **8000**

Grigio / Grey **8054**

▲ **Lacci regolabili incrociati sul retro**
Adjustable laces on the backside

▲ **Porta torcione**
Rag holder band





1

1 PRISCO
ART.28PZ0380 
GREMBIULE CON PETTORINA UNISEX / UNISEX BIB APRON

Tessuto / Fabric
 35% Cotone / Cotton
 65% Poliestere / Polyester
 195 gr/m²

Taglie / Sizes
 UNICA / ONE SIZE
 (h. 96)

Colori / Colours
 Blu / Blue **4015**



Grigio / Grey **8055**



Rosso / Red **2007**



Verde / Green **6093**



Nero / Black **8000**



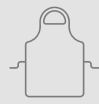

1



1 **RAOUL**
ART.28PZO393

GREMBIULE CON PETTORINA UNISEX / UNISEX BIB APRON

Tessuto / Fabric
100% Poliestere / Polyester
220 gr/m²

Taglie / Sizes
UNICA / ONE SIZE
(h. 90)

Colori / Colours

Nero / Black **8000**



Marrone / Brown **7034**



Grigio / Grey **8029**



Bordeaux **2009**



Antimacchia e ingualcibile

Stain resistant, crease resistant



Lacci regolabili a scorrimento

Adjustable sliding laces



1



2



3

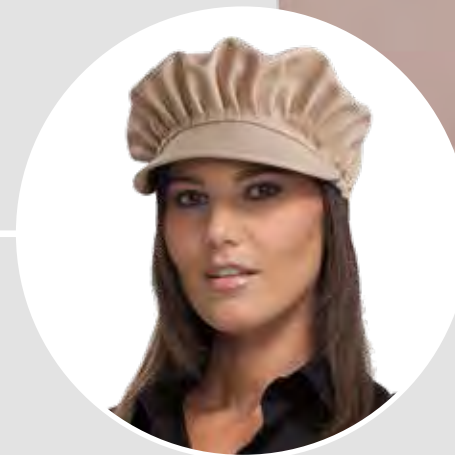

HOLLY
ART. 28BE0156
BERRETTO / CAP
P. 131

1 ELWOOD
ART.28PZO321

GREMBIULE CON PETTORINA UNISEX / UNISEX BIB APRON

Tessuto / Fabric
100% Poliestere / Polyester
200 gr/m²

Taglie / Sizes
UNICA / ONE SIZE
(h. 85)

Colori / Colours
Grigio / Grey **8029**



Sabbia / Sand **7025**



Marrone / Brown **7034**



Antimacchia e ingualcibile
Stain resistant, crease resistant



2 NAPOLI
ART.28PZO013

GREMBIULE LUNGO UNISEX / UNISEX LONG APRON

Tessuto / Fabric
100% Poliestere / Polyester
200 gr/m²

Taglie / Sizes
UNICA / ONE SIZE
(h. 94 - l. 98)

Colori / Colours
Nero / Black **8000**



Bordeaux **2009**



Grigio / Grey **8029**



Sabbia / Sand **7025**



Marrone / Brown **7034**



Verde / Green **6087**



Antimacchia e ingualcibile
Stain resistant, crease resistant



3 ANCONA
ART.28PZO014

GREMBIULE UNISEX / UNISEX APRON

Tessuto / Fabric
100% Poliestere / Polyester
200 gr/m²

Taglie / Sizes
UNICA / ONE SIZE
(h. 69 - l. 98)

Colori / Colours
Nero / Black **8000**



Bordeaux **2009**



Grigio / Grey **8029**



Sabbia / Sand **7025**



Marrone / Brown **7034**



Antimacchia e ingualcibile
Stain resistant, crease resistant





1

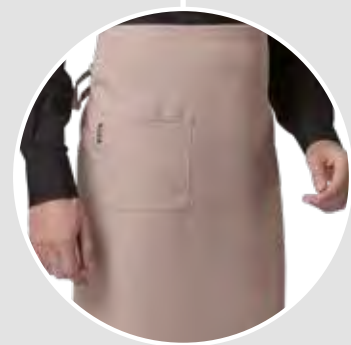







2

1 NAPOLI
ART.28PZ0013
GREMBIULE LUNGO UNISEX / UNISEX LONG APRON

Tessuto / Fabric
100% Poliestere / Polyester
200 gr/m²

Taglie / Sizes
UNICA / ONE SIZE
(h. 94 - l. 98)

Colori / Colours
Nero / Black **8000** 
Bordeaux **2009** 
Grigio / Grey **8029** 
Sabbia / Sand **7025** 
Marrone / Brown **7034** 
Verde / Green **6087** 

 **Antimacchia e ingualcibile**
Stain resistant, crease resistant



2 LONDRA
ART.28PZ0343
GREMBIULE UNISEX / UNISEX APRON

Tessuto / Fabric
100% Lino / Linen
200 gr/m²

Taglie / Sizes
UNICA / ONE SIZE
(h. 90)

Colori / Colours
Beige **7059** 





1



2



3

1 ANCONA
ART.28PZ0014
GREMBIULE UNISEX / UNISEX APRON

Tessuto / Fabric
100% Poliestere / Polyester
200 gr/m²

Taglie / Sizes
UNICA / ONE SIZE
(h. 69 - l. 98)

Colori / Colours

Nero / Black **8000**



Bordeaux **2009**



Grigio / Grey **8029**



Sabbia / Sand **7025**



Marrone / Brown **7034**



▲ **Antimacchia e ingualcibile**
Stain resistant, crease resistant



2 PALERMO
ART.28PZ0015
GREMBIULE UNISEX / UNISEX APRON

Tessuto / Fabric
100% Poliestere / Polyester
200 gr/m²

Taglie / Sizes
UNICA / ONE SIZE
(h. 43 - l. 86)

Colori / Colours

Bianco / White **0001**



Nero / Black **8000**



Bordeaux **2009**



Verde / Green **6087**



Grigio / Grey **8029**



Sabbia / Sand **7025**



▲ **Antimacchia e ingualcibile**
Stain resistant, crease resistant



3 COMO
ART.28PZ0016
GREMBIULE UNISEX / UNISEX APRON

Tessuto / Fabric
100% Poliestere / Polyester
200 gr/m²

Taglie / Sizes
UNICA / ONE SIZE
(h. 30 - l. 68)

Colori / Colours

Nero / Black **8000**



Bordeaux **2009**



Grigio / Grey **8029**



▲ **Antimacchia e ingualcibile**
Stain resistant, crease resistant



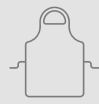

1



2

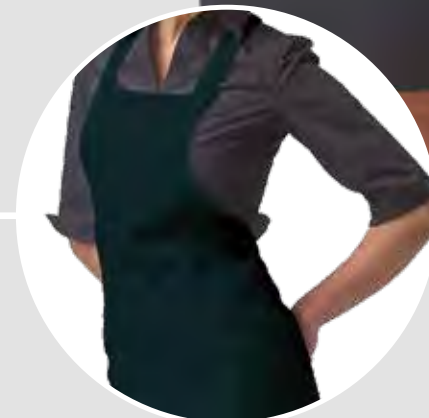

1 AURORA
ART.28PZ0345

GREMBIULE CON PETTORINA DONNA / LADIES BIB APRON

Tessuto / Fabric
100% Poliestere / Polyester
200 gr/m²

Taglie / Sizes
UNICA / ONE SIZE
(h. 66)

Colori / Colours

Verde / Green **6087**

Grigio / Grey **8029**

Marrone / Brown **7034**

Sabbia / Sand **7025**

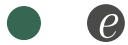

Antimacchia e ingualcibile
Stain resistant, crease resistant



2 MICHELA
ART.28PZ0189

GREMBIULE CON PETTORINA DONNA / LADIES BIB APRON

Tessuto / Fabric
100% Poliestere / Polyester
180 gr/m²

Taglie / Sizes
UNICA / ONE SIZE
(h. 61 - l. 84)

Colori / Colours

Bianco / White **0001**

Nero / Black **8000**

Fucsia / fuchsia **3010**

Verde / Green **6053**



Antimacchia e ingualcibile
Stain resistant, crease resistant





1



2



3



AURA

1 ART.28PZO385/00-0792 GREMBIULE CON PETTORINA DONNA / LADIES BIB APRON

Tessuto / Fabric
100% Poliestere / Polyester
200 gr/m²

Taglie / Sizes
UNICA / ONE SIZE

Colori / Colours
Bordeaux **2009**

Grigio / Grey **8029**

Marrone / Brown **7034**



2 ART.28PZO385/00-0111 GREMBIULE CON PETTORINA DONNA / LADIES BIB APRON

Tessuto / Fabric
100% Poliestere / Polyester
180 gr/m²

Taglie / Sizes
UNICA / ONE SIZE

Colori / Colours
Verde / Green **6053**

▲ **Antimacchia e ingualcibile**
Stain resistant, crease resistant



3 MAICA ART.28PZO383 GREMBIULE DONNA / LADIES APRON

Tessuto / Fabric
100% Poliestere / Polyester
200 gr/m²

Taglie / Sizes
UNICA / ONE SIZE
(h. 40)

Colori / Colours
Grigio / Grey **8029**

Nero / Black **8000**

▲ **Antimacchia e ingualcibile**
Stain resistant, crease resistant



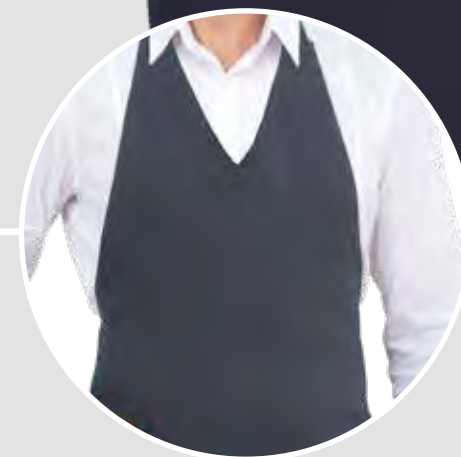

1

1 LYNN
ART.28PZO462
GREMBIULE CON PETTORINA UNISEX / UNISEX BIB APRON

Tessuto / Fabric
100% Poliestere / Polyester
150 gr/m²

Taglie / Sizes
UNICA / ONE SIZE
(h. 90,5 da scollatura / from V neck)

Colori / Colours
Blu / Blu **4076**

Nero / Black **8000**

Grigio / Grey **8066**



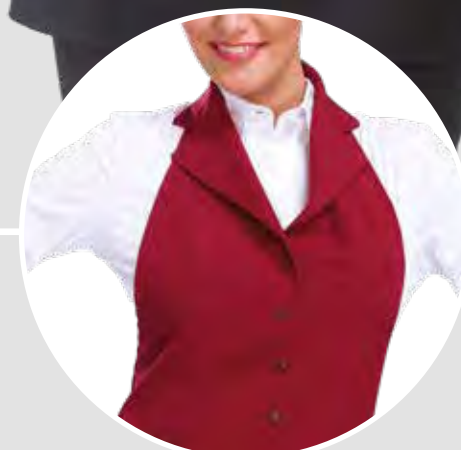

1

2

3

1 DIEGO
ART.28PZO397
GREMBIULE UOMO / MEN APRON

Tessuto / Fabric
100% Poliestere / Polyester
200 gr/m²
Taglie / Sizes
UNICA / ONE SIZE
(h. 97)
Colori / Colours
Nero / Black **8000**

Antimacchia e ingualcibile
Stain resistant, crease resistant



2 SVEVA
ART.28PZO398
GREMBIULE DONNA CON PETTORINA / LADIES BIB APRON

Tessuto / Fabric
100% Poliestere / Polyester
200 gr/m²
Taglie / Sizes
UNICA / ONE SIZE
(h. 76)
Colori / Colours
Nero / Black **8000**



3 NADIA
ART.28PZO233
GREMBIULE DONNA CON PETTORINA / LADIES BIB APRON

Tessuto / Fabric
100% Poliestere / Polyester
200 gr/m²
Taglie / Sizes
UNICA / ONE SIZE
(h. 62)
Colori / Colours
Nero / Black **8000**

Bordeaux **2009**

Antimacchia e ingualcibile
Stain resistant, crease resistant





1



2



3

1 BARI
ART.28PZ0012
GREMBIULE CON PETTORINA UNISEX / UNISEX BIB APRON

Tessuto / Fabric
100% Poliestere / Polyester
200 gr/m²

Taglie / Sizes
UNICA / ONE SIZE
(h. 95)

Colori / Colours
Nero / Black 8000

Bordeaux 2009



Antimacchia e ingualcibile
Stain resistant, crease resistant



2 TRIESTE
ART.28PZ0009
GREMBIULE CON PETTORINA UNISEX / UNISEX BIB APRON

Tessuto / Fabric
100% Poliestere / Polyester
200 gr/m²

Taglie / Sizes
UNICA / ONE SIZE
(h. 79)

Colori / Colours
Nero / Black 8000



Antimacchia e ingualcibile
Stain resistant, crease resistant



3 ROMA
ART.28PZ0011
GREMBIULE CON PETTORINA UNISEX / UNISEX BIB APRON

Tessuto / Fabric
100% Poliestere / Polyester
200 gr/m²

Taglie / Sizes
UNICA / ONE SIZE
(h. 85)

Colori / Colours
Nero / Black 8000



Antimacchia e ingualcibile
Stain resistant, crease resistant





1 BOLOGNA
ART.28PZ0010

GREMBIULE CON PETTORINA UNISEX / UNISEX BIB APRON

Tessuto / Fabric
100% Poliestere / Polyester
200 gr/m²

Taglie / Sizes
UNICA / ONE SIZE

Colori / Colours
Nero-Grigio / Black-Grey **8000**

Bordeaux-Nero / Bordeaux-Black **2009**

▲ **Antimacchia e ingualcibile**
Stain resistant, crease resistant





1 BYRON
ART.28PZO409
GREMBIULE CON PETTORINA UNISEX / UNISEX BIB APRON

Tessuto / Fabric
100% Poliestere / Polyester
200 gr/m²

Taglie / Sizes
UNICA / ONE SIZE
(h. 85)

Colori / Colours
Nero / Black **8000**

Marrone / Brown **7034**



Antimacchia e ingualcibile
Stain resistant, crease resistant



2 JAMEY
ART.28PZO308
GREMBIULE / APRON

Tessuto / Fabric
100% Cotone / Cotton
190 gr/m²

Taglie / Sizes
UNICA / ONE SIZE
(h. 96)

Colori / Colours
Gessato / Pin striped **8801**



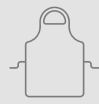

1



2



3

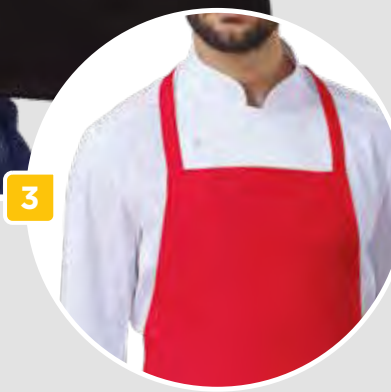

NEW COLOR

1 **TREVISO**
ART.28SE0255
GREMBIULE UNISEX / UNISEX APRON

Tessuto / Fabric
35% Cotone / Cotton
65% Poliestere / Polyester
130 gr/m²

Taglie / Sizes
UNICA / ONE SIZE
(h. 84)

Colori / Colours
Nero / Black **8000**

Rosso / Red **2005**

Verde / Green **6031**

Bluette / Light blue **4028**



Confezione da 5 pezzi
Packaging 5 pcs



2 **CIRO**

2 **ART.28PZ0399/00-0014**
GREMBIULE UNISEX CON PETTORINA / UNISEX BIB APRON

Tessuto / Fabric
100% Cotone / Cotton
190 gr/m²

Taglie / Sizes
UNICA / ONE SIZE
(h. 90 - larghezza pettorina 25)

Colori / Colours
Bianco / White **0001**

Nero / Black **8000**



3 **ART.28PZ0399/00-0715**
GREMBIULE UNISEX CON PETTORINA / UNISEX BIB APRON

Tessuto / Fabric
35% Cotone / Cotton
65% Poliestere / Polyester
190 gr/m²

Taglie / Sizes
UNICA / ONE SIZE
(h. 90 - larghezza pettorina 25))

Colori / Colours
Rosso / Red **2000**

NEW COLOR





Maglieria e underwear

t-shirt, polos and underwear



t-shirt

P.186



polo
polo shirt

P.188



underwear

P.190



socks

P.193



PARIS
ART.20MA0003

T-SHIRT

Tessuto / Fabric
100% Cotone mercerizzato / mercerized cotton
140 gr/m²

Taglie / Sizes
S-3XL

Colori / Colours
Bianco / White **0001**



Blu / Blue **4034**



ISCHIA
ART.20MA0004

T-SHIRT

Tessuto / Fabric
100% Cotone / Cotton
125 gr/m²

Taglie / Sizes
S-2XL

Colori / Colours
Bianco / White **0001**



Blu / Blue **4034**





1



2



1 SUMMER
ART.20MA0253

POLO ML / POLO SHIRT LS

Tessuto / Fabric
100% Cotone piquet / Piquet cotton
180 gr/m²

Taglie / Sizes
XS-4XL

Colori / Colours

Bianco / White **0001**



Nero / Black **8000**



Bluette / Light blue **5020**



Blu / Blue **4034**



Grigio / grey **8009**



2 SUMMER
ART.20MA0001

POLO MC / POLO SHIRT SS

Tessuto / Fabric
100% Cotone piquet / Piquet cotton
180 gr/m²

Taglie / Sizes
XS-4XL

Colori / Colours

Bianco / White **0001**



Nero / Black **8000**



Bluette / Light blue **5020**



Blu / Blue **4034**



Azzurro / Azure **5043**



Grigio / grey **8009**



Rosso / Red **2000**



Arancione / orange **1003**



Verde / Green **6031**





T-SHIRT
ART.19MA0251

T-SHIRT ESTIVA / SUMMER T-SHIRT

Tessuto / Fabric	Taglie / Sizes
95% polipropilene cavo / hollow polypropylene	S-2XL
5% elasthan / elasthan	Colori / Colours
80 gr/m ²	Bianco / White 0001



T-SHIRT
ART.19MA0249

T-SHIRT INVERNALE / WINTER T-SHIRT

Tessuto / Fabric	Taglie / Sizes
100% polipropilene cavo / hollow polypropylene	S-2XL
135 gr/m ²	Colori / Colours
	Bianco / White 0001
	Nero / Black 8000



T-SHIRT
ART.19MA0250

T-SHIRT INVERNALE ML / WINTER LS T-SHIRT

Tessuto / Fabric	Taglie / Sizes
100% polipropilene cavo / hollow polypropylene	S-2XL
135 gr/m ²	Colori / Colours
	Nero / Black 8000



CALZA
ART.19CZ0002

CALZA INVERNALE / WINTER SOCKS

Tessuto / Fabric	Taglie / Sizes
60% polipropilene/polypropylene	35/37 - 38/40 - 41/43 - 44/46
30% lenpur/lenpur	Colori / Colours
5% poliammide/polycarbonate	Blu / Blue 4014
5% elasthan/elastane	



CALZAMAGLIA
ART.19CZ0063

CALZAMAGLIA INVERNALE / WINTER TIGHTS

Tessuto / Fabric	Taglie / Sizes
100% polipropilene cavo / hollow polypropylene	S-2XL
135 gr/m ²	Colori / Colours
	Nero / Black 8000



CALZA
ART.19CZ0001

CALZA ESTIVA / SUMMER SOCKS

Tessuto / Fabric	Taglie / Sizes
71% polipropilene/polypropylene	35/37 - 38/40 - 41/43 - 44/46
22% poliammide/polycarbonate	Colori / Colours
7% elasthan/elastane	Blu / Blue 4014





SIGGI HORECA
Casacche
e camici
Tunics and coats



1



1 **ARLIE**
ART.28CS1597
CASACCA DONNA / LADIES TUNIC

Tessuto / Fabric
35% Cotone / Cotton
65% Poliestere / Polyester
130 gr/m²

Taglie / Sizes
XS - 3XL

Colori / Colours
Bianco-Nero-Turchese / White-Black-Turquoise 0767

Bianco-Nero-Giallo / White-Black-Yellow 0768

Bianco-Fucsia-Viola / White-Fuchsia-Purple 0769





1



1

ALIX

ART.28CS1592

CASACCA DONNA / LADIES TUNIC

Tessuto / Fabric

35% Cotone / Cotton
65% Poliestere / Polyester
130 gr/m²

Taglie / Sizes

XS -3XL

Colori / Colours

Bianco / White **0001**



Fucsia / Fuchsia **3010**



Blu / Blue **4012**



Turchese / Turquoise **5037**





1

2

1

ASHLEY
ART.28CS1598
CASACCA DONNA / LADIES TUNIC

Tessuto / Fabric
35% Cotone / Cotton
65% Poliestere / Polyester
130 gr/m²

Taglie / Sizes
XS - 3XL

Colori / Colours
Bianco-Nero-Azzurro / White-Black-Turquoise 0770

Turchese-Bianco-Blu / Turquoise-White-Blue 5708



2

BERTIE
ART.28CS1594
CASACCA DONNA / LADIES TUNIC

Tessuto / Fabric
35% Cotone / Cotton
65% Poliestere / Polyester
130 gr/m²

Taglie / Sizes
XS - 3XL

Colori / Colours
Nero-Bianco / Black-White 8715

Bianco-Nero / White-Black 0721



2



1



1 ALPHA
ART.28CS1593

CASACCA DONNA / LADIES TUNIC

Tessuto / Fabric
35% Cotone / Cotton
65% Poliestere / Polyester
130 gr/m²

Taglie / Sizes
XS - 3XL

Colori / Colours
Bianco / White **0001**



Giallo / Yellow **0021**



Arancio / Orange **1005**



Celeste / Light blue **5029**



Verde / Green **6030**



Disponibile anche la variante
a manica lunga AVERILL p. 218
*Available also with long sleeves
AVERILL p. 218*



1

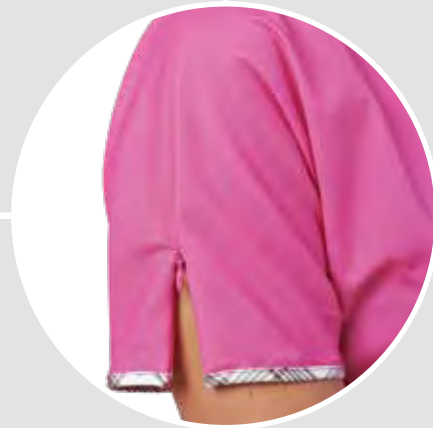
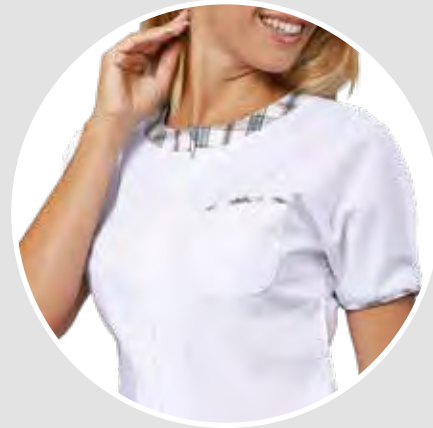
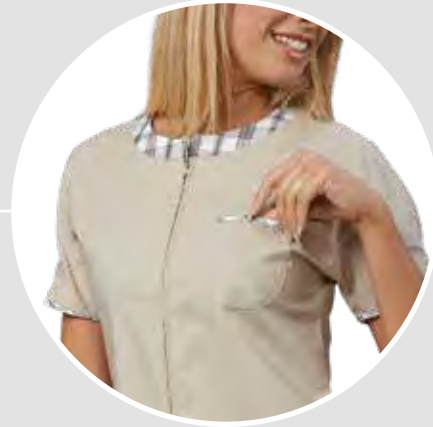

2

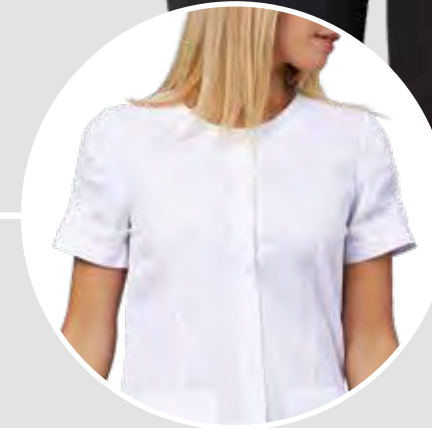

1 GIOIA
ART.28CS1424
CASACCA DONNA / LADIES TUNIC

Tessuto / Fabric
35% Cotone / Cotton
65% Poliestere / Polyester
130 gr/m²

Taglie / Sizes
XS - 3XL

Colori / Colours
Bianco / White 0001



Giallo / Yellow 0021



Fucsia / fuchsia 3010



Sabbia / Sand 7025



2 FLAVIA
ART.28CS1422
CASACCA DONNA / LADIES TUNIC



Tessuto / Fabric
35% Cotone / Cotton
65% Poliestere / Polyester
130 gr/m²

Taglie / Sizes
XS - 3XL

Colori / Colours
Bianco / White 0001



Turchese / turquoise 5037



Viola / purple 3031





1

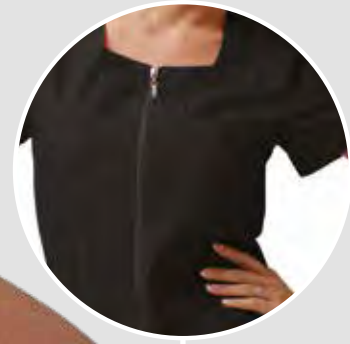

2



1 VALERIA
ART.28CS0403
CASACCA DONNA / LADIES TUNIC

Tessuto / Fabric
35% Cotone / Cotton
65% Poliestere / Polyester
130 gr/m²

Taglie / Sizes
XS - 3XL

- Colori / Colours
- Bianco / White 0001
 - Arancione / Orange 1005
 - Nero / Black 8000
 - Turchese / Turquoise 5037
 - Rosa / Pink 3007
 - Verde / Green 6030



2 DANIELA
ART.28CS0058
CASACCA DONNA / LADIES TUNIC

Tessuto / Fabric
100% Cotone piquet millerighe / Cotton piquet micro striped
124 gr/m²

Taglie / Sizes
XS - XXL

- Colori / Colours
- Bianco / White 0001





1



2



1 DORA
ART.28CS1306
CASACCA DONNA / LADIES TUNIC

Tessuto / Fabric
35% Cotone / Cotton
65% Poliestere / Polyester
130 gr/m²

Taglie / Sizes
XS - 3XL

Colori / Colours
Bluette-Fucsia / Blue-Fuchsia 4715

Bianco-Fucsia / White-Fuchsia 0761

Fucsia-Nero / Fuchsia-Black 3711



2 GUENDA
ART.28CS1421
CASACCA DONNA / LADIES TUNIC

Tessuto / Fabric
35% Cotone / Cotton
65% Poliestere / Polyester
130 gr/m²

Taglie / Sizes
XS - 3XL

Colori / Colours
Fucsia / Fuchsia 3010

Arancio / Orange 1005

Turchese / Turquoise 5037





1



2



1

GRETEL
ART.28CS0859

CASACCA DONNA / LADIES TUNIC

Tessuto / Fabric
35% Cotone / Cotton
65% Poliestere / Polyester
130 gr/m²

Taglie / Sizes
XS - 3XL

Colori / Colours

Bianco-Viola / White-Violet 0725

Viola-Bianco / Violet-White 3703

Bianco-Verde / White-Green 0733



2

GARDENIA
ART.28CS0047

CASACCA DONNA / LADIES TUNIC

Tessuto / Fabric
35% Cotone / Cotton
65% Poliestere / Polyester
130 gr/m²

Taglie / Sizes
S - 3XL

Colori / Colours

Turchese / Turquoise 5037

Fucsia / Fuchsia 3010

Verde / Green 6030





1



2



1 **ROBERTO**
ART.28CS1426
CASACCA UOMO / MAN TUNIC

Tessuto / Fabric
35% Cotone / Cotton
65% Poliestere / Polyester
130 gr/m²

Taglie / Sizes
S - 3XL

Colori / Colours
Blu / Blue **4012**

Bordeaux **2038**

Bianco / White **0001**



2 **ILEANA**
ART.28CS1423
CASACCA DONNA / LADIES TUNIC

Tessuto / Fabric
35% Cotone / Cotton
65% Poliestere / Polyester
130 gr/m²

Taglie / Sizes
XS - 3XL

Colori / Colours
Blu / Blue **4012**

Bordeaux **2038**

Bianco / White **0001**





1

2

3



1 ANDREA
ART.28CS0607
CASACCA UOMO / MAN TUNIC

Tessuto / Fabric
35% Cotone / Cotton
65% Poliestere / Polyester
130 gr/m²
Taglie / Sizes
S - XXL
Colori / Colours
Bianco / White **0001**



2 SILVIA
ART.28CS0604
CASACCA DONNA / LADIES TUNIC

Tessuto / Fabric
35% Cotone / Cotton
65% Poliestere / Polyester
130 gr/m²
Taglie / Sizes
S - XXL
Colori / Colours
Bianco / White **0001**
Azzurro / Azure **5030**



3 ANNA
ART.28CS0052
CASACCA DONNA / LADIES TUNIC

Tessuto / Fabric
35% Cotone / Cotton
65% Poliestere / Polyester
130 gr/m²
Taglie / Sizes
S - XXL
Colori / Colours
Azzurro / Azure **5030**
Rosso / Red **2005**
Blu / Blue **4012**





1



2



1 DARCY
ART.28SC0103
SCAMICIATO DONNA / LADIES PINAFORE

Tessuto / Fabric
35% Cotone / Cotton
65% Poliestere / Polyester
130 gr/m²

Taglie / Sizes
XS - 3XL

Colori / Colours
Bianco-Nero-Fucsia / White-Black-Fuchsia **0771**

Blu-Sabbia-Giallo / Blue-Sand-Yellow **4718**



2 DARIEN
ART.28SC0106
SCAMICIATO DONNA / LADIES PINAFORE

Tessuto / Fabric
35% Cotone / Cotton
65% Poliestere / Polyester
130 gr/m²

Taglie / Sizes
XS - 3XL

Colori / Colours
Bianco / White **0001**

Sabbia / Sand **7025**





1

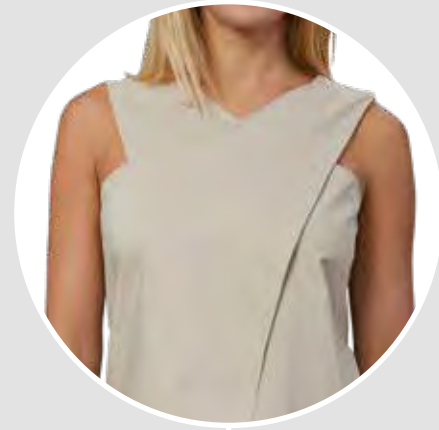

2

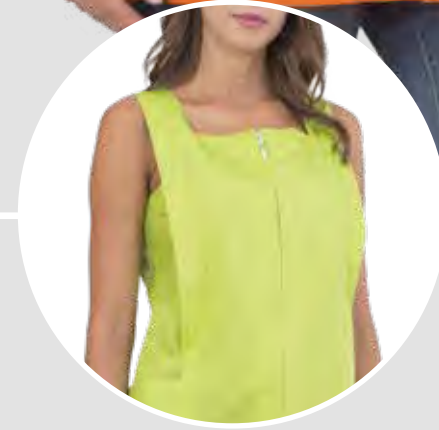

1 CLELIA
ART.28SC0092

SCAMICIATO DONNA / LADIES PINAFORE

Tessuto / Fabric
35% Cotone / Cotton
65% Poliestere / Polyester
130 gr/m²

Taglie / Sizes
XS - 3XL

Colori / Colours
Bianco / White **0001**



Nero / Black **8000**



Viola / purple **3031**



Sabbia / Sand **7025**



2 FRANCIS
ART.28SC0105

SCAMICIATO DONNA / LADIES PINAFORE

Tessuto / Fabric
35% Cotone / Cotton
65% Poliestere / Polyester
130 gr/m²

Taglie / Sizes
XS - 3XL

Colori / Colours
Bianco / White **0001**



Arancione / Orange **1005**



Azzurro / Azure **5030**



Verde / Green **6030**





1

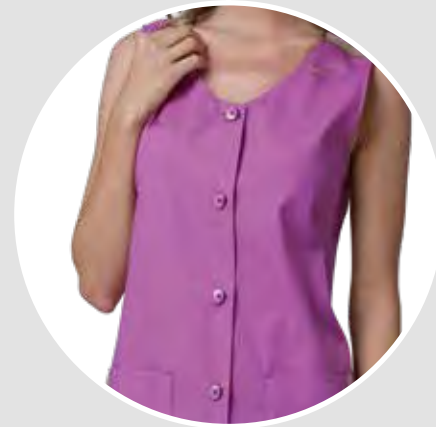

2



1 LIZZY
ART.28SC0056
SCAMICIATO DONNA / LADIES PINAFORE

Tessuto / Fabric
35% Cotone / Cotton
65% Poliestere / Polyester
130 gr/m²

Taglie / Sizes
XS - 3XL

- Colori / Colours
- Bianco / White 0001
 - Blu / Blue 4012
 - Celeste / Light blue 5029
 - Viola / purple 3031



2 MELANY
ART.28SC0068
SCAMICIATO DONNA / LADIES PINAFORE

Tessuto / Fabric
35% Cotone / Cotton
65% Poliestere / Polyester
130 gr/m²

Taglie / Sizes
S - XXL

- Colori / Colours
- Bianco / White 0001
 - Azzurro / Light blue 5030
 - Fucsia / Fuchsia 3010





1



1 AVERILL
ART.28CS1612

CASACCA DONNA / LADIES TUNIC

Tessuto / Fabric

35% Cotone / Cotton
65% Poliestere / Polyester
130 gr/m²

Taglie / Sizes

XS - 3XL

Colori / Colours

Bianco / White **0001**



Bordeaux **2038**



Blu / Blue **4012**



Azzurro / Azure **5030**



Disponibile anche la variante
a manica corta ALPHA p. 198
*Available also with short sleeves
ALPHA p. 198*



1

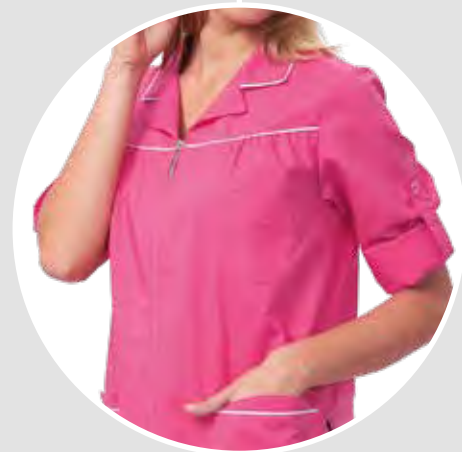
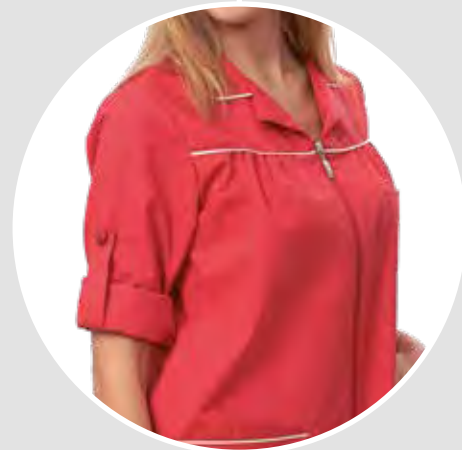

2

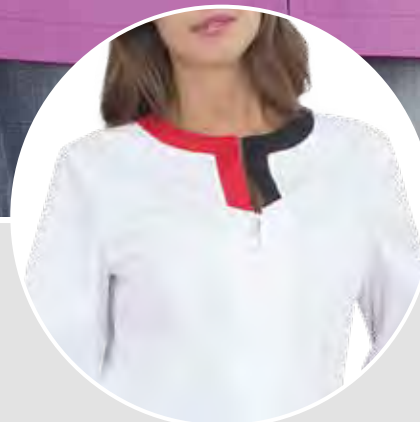

1 ELITA
ART.28CS1316
CASACCA DONNA / LADIES TUNIC

Tessuto / Fabric
35% Cotone / Cotton
65% Poliestere / Polyester
130 gr/m²

Taglie / Sizes
XS - 3XL

Colori / Colours
Bianco / White **0001**

Fucsia / Fuchsia **3010**

Rosso / Red **2005**

Azzurro / Azure **4066**



2 INDY
ART.28CS1595
CASACCA DONNA / LADIES TUNIC

Tessuto / Fabric
35% Cotone / Cotton
65% Poliestere / Polyester
130 gr/m²

Taglie / Sizes
XS - 3XL

Colori / Colours
Bianco-Rosso-Nero / White-Red-Black **0766**

Viola-Rosa-Fucsia / Purple-Pink-Fuchsia **3714**

Turchese-Bianco-Blu / Turquoise-White-Blue **5708**





1



2



1

DEBBY

ART.28CS1312

CASACCA DONNA / LADIES TUNIC

Tessuto / Fabric
35% Cotone / Cotton
65% Poliestere / Polyester
130 gr/m²

Taglie / Sizes
XS - 3XL

Colori / Colours
Bianco-Azzurro / White-azure 5505

Bianco-Blu / White-Blue 4502



2

CRISTINA

ART.28CS0066

CASACCA DONNA / LADIES TUNIC

Tessuto / Fabric
35% Cotone / Cotton
65% Poliestere / Polyester
130 gr/m²

Taglie / Sizes
S - XXL

Colori / Colours
Celeste / Light blue 5029

Blu / Blue 4012





1



2



1 ELETTRA
ART.28CS1434
CASACCA DONNA / LADIES TUNIC

Tessuto / Fabric
35% Cotone / Cotton
65% Poliestere / Polyester
130 gr/m²

Taglie / Sizes
XS - 3XL

Colori / Colours
Bianco-Bordeaux / White-Bordeaux 0759

Bianco-Blu / White-Blue 0760



2 FRANCESCO
ART.28CS1425
CASACCA UOMO / MEN TUNIC

Tessuto / Fabric
35% Cotone / Cotton
65% Poliestere / Polyester
130 gr/m²

Taglie / Sizes
S - 3XL

Colori / Colours
Bianco-Bordeaux / White-Bordeaux 0759





1

2

3



1 EZIO
ART.28CS0057
CASACCA UOMO / MEN TUNIC

Tessuto / Fabric
35% Cotone / Cotton
65% Poliestere / Polyester
130 gr/m²

Taglie / Sizes
S - 3XL

Colori / Colours
Bianco / White **0001**

Nero / Black **8000**

Maniche arrotolabili
Foldable sleeves



2 TIZIANA
ART.28CS0056
CASACCA DONNA / LADIES TUNIC

Tessuto / Fabric
35% Cotone / Cotton
65% Poliestere / Polyester
130 gr/m²

Taglie / Sizes
S - 3XL

Colori / Colours
Bianco / White **0001**

Nero / Black **8000**

Maniche arrotolabili
Foldable sleeves



3 SANDY
ART.28CS0063
CASACCA DONNA / LADIES TUNIC

Tessuto / Fabric
35% Cotone / Cotton
65% Poliestere / Polyester
130 gr/m²

Taglie / Sizes
S - XXL

Colori / Colours
Bianco / White **0001**

Azzurro / Azure **5030**

Verde / Green **6023**

Rosso / Red **2005**

Maniche arrotolabili
Foldable sleeves





1



2



1 MIA
ART.28CA0487/00-0001
CAMICE DONNA / LADIES COAT

Tessuto / Fabric
35% Cotone / Cotton
65% Poliestere / Polyester
130 gr/m²

Taglie / Sizes
XS - 3XL

Colori / Colours
Bordeaux **2038**

Celeste / Light blue **5063**

Grigio / Grey **8045**



2 CLEO
ART.28CA0487/00-0742
CAMICE DONNA / LADIES COAT

Tessuto / Fabric
35% Cotone / Cotton
65% Poliestere / Polyester
130 gr/m²

Taglie / Sizes
XS - 3XL

Colori / Colours
Riga Bianco-Azzurro / Striped White-Azure **5814**





1



2



3

1 BRENDA
ART.28CA0035

CAMICE DONNA / LADIES COAT

Tessuto / Fabric
100% Cotone / Cotton
110 gr/m²

Taglie / Sizes
S - XXL

Colori / Colours
Riga Bianco-Azzurro / Striped White-Azure 5815



2 MONTEREY
ART.28CA0211

CAMICE DONNA / LADIES COAT

Tessuto / Fabric
100% Cotone / Cotton
133 gr/m²

Taglie / Sizes
XS - 3XL

Colori / Colours
Riga Bianco-Azzurro / Striped White-Azure 5809



3 DILETTA
ART.28CA0275

CAMICE DONNA / LADIES COAT

Tessuto / Fabric
100% Cotone / Cotton
140 gr/m²

Taglie / Sizes
S - XXL

Colori / Colours
Bianco / White 0001
Celeste / Light blue 5029





1



2



3



1 ROBERTA
ART.16CA0026
CAMICE DONNA / LADIES COAT

Tessuto / Fabric
35% Cotone / Cotton
65% Poliestere / Polyester
130 gr/m²

Taglie / Sizes
40-60

Colori / Colours

Bianco / White 0001

Blu / Blue 4012

Celeste / Light blue 5029

Azzurro / Azure 5030

Verde / Green 6023



2 ELBA
ART.16CA0027
CAMICE DONNA / LADIES COAT

Tessuto / Fabric
100% Cotone / Cotton
160 gr/m²

Taglie / Sizes
S-XXL

Colori / Colours

Bianco / White 0001

Celeste / Light blue 5029



3 CAPRI
ART.16CA0024
CAMICE UOMO / MAN COAT

Tessuto / Fabric
100% Cotone / Cotton
160 gr/m²

Taglie / Sizes
S-3XL

Colori / Colours

Bianco / White 0001

Grigio / Grey 8008

Blu / Blue 4012

Celeste / Light blue 5029

Azzurro / Azure 5030

Verde / Green 6016



Confezioni SIGGI Anniversary



Da un'armoniosa collaborazione tra Siggì e Alessio Berto, The Tailor Pattern Support, esperto modellista e cultore dell'arte sartoriale, si sviluppa l'idea di una collezione di abbigliamento professionale ispirata agli anni '50/'60 e che porti con sé un significato celebrativo per l'azienda.

Nasce così la collezione Confezioni Siggì Anniversary, il cui Mood svela un'eleganza d'altri tempi in capi dalle finiture sartoriali, pensati per chi, anche sul posto di lavoro, desidera un look raffinato e retrò chic. La Collezione prende il nome dalla prima denominazione della società 'Confezioni Siggì' e celebra con 'Anniversary' i 50 anni di attività.

The idea arose from a harmonious cooperation between Siggì and Alessio Berto, from The Tailor Pattern Support, a skilled designer and an enthusiast of the tailoring Art: a Workwear Collection inspired to mid- 20th century style and celebratory of Company history. That's the birth of Confezioni Siggì Anniversary collection, which mood reveals an old-time elegance conveyed in finely tailored garments, designed for those who want a refined and retro-chic look, even in the workplace. The collection takes the name from the first registered name of the Company "Confezioni Siggì" and it celebrates by the word "Anniversary" the 50 years of the Company.

 HORECA / anniversary



LA GIACCA DA CAMERIERE THE WAITER JACKET ART.66GA0224/01

Tessuto / Fabric
100% Poliestere / Polyester
180 gr/m²

Taglie / Sizes
44 - 56

Colori / Colours
Avorio / Bone 0002

Nero / Black 8000

▲ **Giacca a doppiopetto come da tradizione: fit asciutto che lascia agio nei movimenti**

Traditional double breasted jacket: slim fit for best comfort in movement

▲ **Spalla tagliata verso il dietro alla "napoletana"**

Neapolitan construction shoulders

▲ **Profilatura interna**

Inside hemming

▲ **Tasche a toppa foderate**

Lined patch pockets

▲ **Maniche foderate**

Lined sleeves

▲ **Spacchi fondo manica apribili**

Workable sleeves splits

▲ **Spacchi dietro laterali**

Front fold for best comfort

▲ **Bottoni dorati come da tradizione**

Traditional golden buttons

▲ **Adatta anche per reception e capo sala**

Also suitable for hall and reception

▲ **Abbottonatura con occhielli a goccia**

Keyhole buttonhole



Confezioni
SIGGI
Anniversary



 HORECA / anniversary

HORECA / anniversary

LA GIACCA DA CUOCO
THE CHEF JACKET
ART.66GA0223/01

Tessuto / Fabric
100% Cotone / Cotton
190 gr/m²

Taglie / Sizes
44 - 56

Colori / Colours
Avorio / Bone 0002

Nero / Black 8000

▲ **Giacca monopetto di ispirazione coloniale**
Colonial style jacket

▲ **Profilatura interna**
Inside hemming

▲ **Tasche a toppa foderate**
Lined patch pockets

▲ **Spacchi fondo manica apribili**
Workable sleeves splits

▲ **Spacchi dietro laterali**
Back side vents

▲ **Taschino destro a toppa che riprende il taschino del blazer**
Patch pocket reminding blazer pockets

▲ **Bottoni rivestiti in tessuto e staccabili con anellino in metallo**
Fabric wrapped buttons removable through a metal ring

▲ **Abbottonatura con occhielli a goccia**
Keyhole buttonhole



Confezioni
SIGGI
Anniversary



 HORECA / anniversary

HORECA / anniversary

IL GILET DA BARMAN
THE BARTENDER VEST
ART.66GT0142/01

Tessuto / Fabric
100% Poliestere / Polyester
180 gr/m²

Taglie / Sizes
44 - 56

Colori / Colours
Avorio / Bone 0002

Nero / Black 8000

Fit asciutto per essere indossato anche in abbinamento alla giacca doppiopetto

Slim fit suitable for wearing it together with the bartender double breasted jacket

Gilet con collo a scialle
Taxido lapel

Bottoni dorati come da tradizione
Traditional golden buttons

Dietro con arricciatura sulla fodera per adattare il fit alle diverse conformazioni

Back gather on the lining to fit different builds



Confezioni
SIGGI
Anniversary



 HORECA / anniversary



IL PANTALONE
THE TROUSER
ART.66PA1056/01

Tessuto / Fabric
100% Cotone / Cotton
190 gr/m²

Taglie / Sizes
44 - 56

Colori / Colours
Nero / Black 8000

▲ **Montante alto**
High crotch

▲ **Fianco dritto che rende la vestibilità particolarmente comoda sul davanti**
Straight side for comfortable fit

▲ **Due pieghe sul davanti**
Two front pleats

▲ **Gamba regolare**
Regular leg fit

▲ **Consegnato con fondo sfilato con gli ultimi cm dritti in modo da non alterare la misura del fondo una volta accorciato**
Sold with unsew hem and final straight cms in order to keep the hem fit once it will be cut.





Confezioni
SIGGI
Anniversary



IL GREMBIULE

THE APRON

ART.66PZ0369

Tessuto / Fabric
100% Cotone / Cotton
190 gr/m²

Taglie / Sizes
Unica-One Size

Colori / Colours
Avorio / Bone **0002**

Nero / Black **8000**

▶ **Tasca stondata in abbinamento alle giacche della collezione**

Round pockets matching with other jackets of the collection

▶ **Tessuto abbinato alla giacca da cuoco**

Fabric matches with the Chef jacket



LA TOQUE

THE TOQUE

ART.66BE0178

Tessuto / Fabric
100% Cotone / Cotton
190 gr/m²

Taglie / Sizes
Unica-One Size

Colori / Colours
Avorio / Bone **0002**

▶ **Elastico sul retro per maggior comfort e adattabilità a diverse misure**

Elastic band on backside for best comfort and for fitting different sizes

▶ **Tessuto abbinato alla giacca da cuoco**

Fabric matches with the Chef jacket





LA GIACCA BARBIERE
THE BARBER JACKET
ART.66GA0225/01

Tessuto / Fabric
100% Cotone / Cotton
190 gr/m²

Taglie / Sizes
44 - 56

Colori / Colours
Avorio / Bone 0002

▶ **Linea leggermente dritta in vita: senza fianchetto diventa un ibrido giacca/camicia elegante**

Slightly straight waist; without side split it turn into an hybrid between a jacket and an elegant coat

▶ **Profilatura interna**

Inside hemming

▶ **Tasche a toppa foderate**

Lined patch pockets

▶ **Spacchi fondo manica apribili**

Workable sleeves splits

▶ **Spacchi dietro laterali**

Back side vents

▶ **Abbottonatura con occhielli a goccia**

Keyhole buttonhole

▶ **Davanti con rever a 4 bottoni piegato a 3**

4 buttons lapel, three folded

▶ **Taschino a pistagna al petto sinistro più stretto per comfort forbice e pettine**

Jet pocket on left breast is more tight for better holding scissors and comb





SIGGI BEAUTY

Veste la bellezza
e il benessere.

*Clothes beauty
and wellness.*



SIGGI BEAUTY

Beauty *and wellness*



casacca
tunic
P.250



scamiciato
pinafore
P.260



grembiuli
aprons
P.268



pantaloni
trousers
P.270

In un mondo frenetico, in cui ritmi a volte troppo rapidi scandiscono il nostro tempo, siamo alla ricerca di Equilibrio e Benessere. Ritrova il battito del tuo cuore e ascoltalo. Crea ambienti di pace. Respira profumi che donano quiete. Indossa abiti in sintonia con i tuoi movimenti e il tuo corpo. Siggi Beauty è eleganza, raffinatezza, armonia.

In this hectic world, where our time passes at full speed, we're searching for wellness and balance. Find out your own heartbeat and listen to it. Create peaceful environments. Wear clothes in harmony with your motions and with your body. Siggi Beauty is elegance, smartness, harmony.

1



2

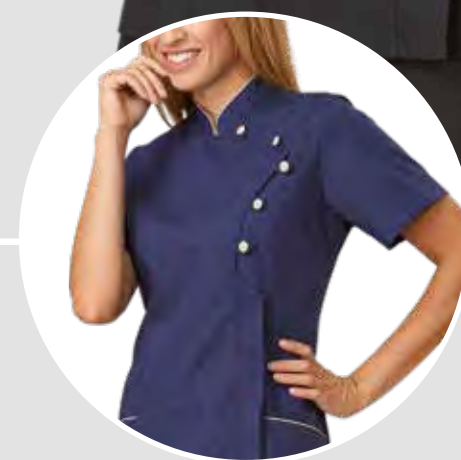

1 VICTORIA
ART.63CS1529

CASACCA DONNA / WOMAN TUNIC

Tessuto / Fabric:
35% Cotone / Cotton
65% Poliestere / Polyester,
130 gr/m²

Taglie / Sizes:
XS - 2XL

Colori / Colours
Bianco / White **0001**

Nero / Black **8000**



2 KELLY
ART.63CS1329

CASACCA DONNA / WOMAN TUNIC

Tessuto / Fabric:
35% Cotone / Cotton
65% Poliestere / Polyester
130 gr/m²

Taglie/Sizes:
XS - 2XL

Colori / Colours
Nero / Black **8000**

Blu / Blue **4012**



1

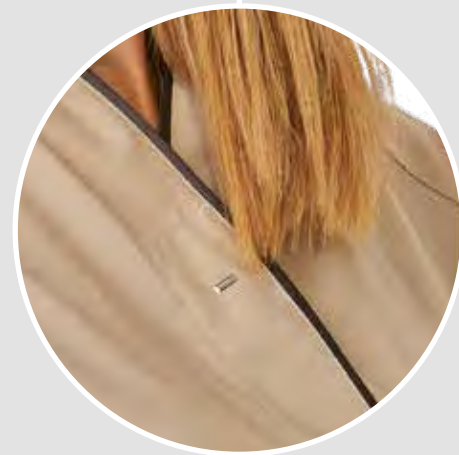

2



1 SCARLETT
ART.63CS1320

CASACCA DONNA / WOMAN TUNIC

Tessuto / Fabric:
35% Cotone / Cotton
65% Poliestere / Polyester,
130 gr/m²

Taglie / Sizes:
XS - 2XL

Colori / Colours
Bianco / White **0001**

Beige / Beige **7057**



2 LOREN
ART.63CS1327

CASACCA DONNA / WOMAN TUNIC

Tessuto / Fabric:
35% Cotone / Cotton
65% Poliestere / Polyester,
130 gr/m²

Taglie / Sizes:
XS - 2XL

Colori / Colours
Bianco / White **0001**

Nero / Black **8000**



1



2



1 PAYTON
ART.63CS1325

CASACCA DONNA / WOMAN TUNIC

Tessuto / Fabric:
35% Cotone / Cotton Terital
65% Poliestere / Polyester,
130 gr/m²

Taglie/Sizes:
XS - 2XL

Colori / Colours
Beige / Beige **7057**

Nero / Black **8000**



2 JACKY
ART.63CA0492

CAMICE DONNA / WOMAN COAT

Tessuto / Fabric:
35% Cotone / Cotton Terital
65% Poliestere / Polyester,
130 gr/m²

Taglie/Sizes:
XS - 2XL

Colori / Colours
Nero / Black **8000**

Bianco / White **0001**



1



2



1 JESS
ART.63CS1330
CASACCA DONNA / WOMAN TUNIC

Tessuto / Fabric:
35% Cotone / Cotton
65% Poliestere / Polyester
130 gr/m²

Taglie/Sizes:
XS - 2XL

Colori / Colours
Bianco / White **0001**

Nero / Black **8000**



2 CASSANDRA
ART.63CS1333
CASACCA DONNA / WOMAN TUNIC

Tessuto / Fabric:
35% Cotone / Cotton
65% Poliestere / Polyester
130 gr/m²

Taglie/Sizes:
XS - 2XL

Colori / Colours
Bianco / White **0001**

Nero / Black **8000**





1

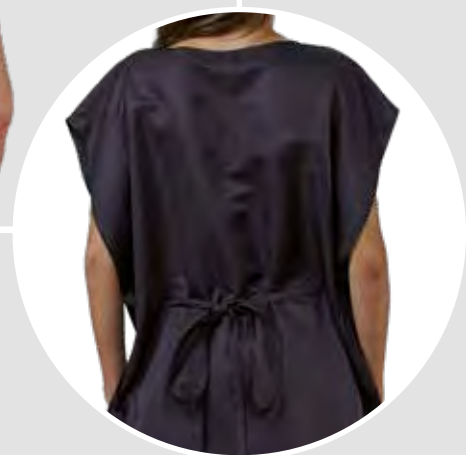
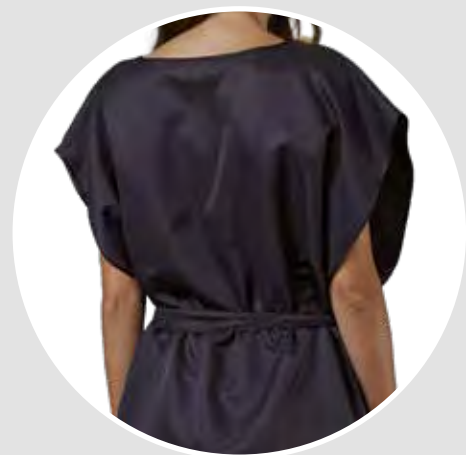

1 BRIGIT
ART.63SC0097

SCAMICIATO KIMONO / KIMONO PINAFORE

Tessuto / Fabric:
100% Poliestere Microfibra / Microfiber Polyester
130 gr/m²

Taglie/Sizes:
UNICA - ONE SIZE

Colori / Colours:
Nero / Black **8000**





1



2

1 ANNIS
ART.63SC0096

SCAMICIATO DONNA / WOMAN PINAFORE

Tessuto / Fabric:
57% Modal
37% Poliestere / Polyester
6% Elastan
160 gr/m²

Taglie/Sizes:
UNICA - ONE SIZE

Colori / Colours

Bianco naturale / Natural white 0006

Ottanio / Teal green 6097



2 NIVES
ART.63SC0099

SCAMICIATO DONNA / WOMAN PINAFORE

Tessuto / Fabric:
31% Cotone / Cotton Terital
68% Poliestere / Polyester
1% Elastan
180 gr/m²

Taglie/Sizes:
UNICA - ONE SIZE

Colori / Colours

Nero-Bianco / Black-White 8715





1

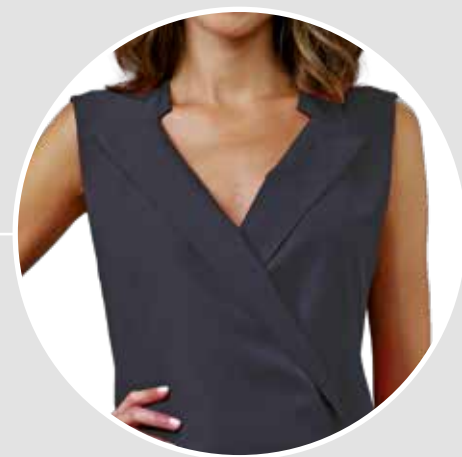

2



1 SERENITY
ART.63SC0095
SCAMICIATO DONNA / WOMAN PINAFORE

Tessuto / Fabric:
100% Poliestere / Polyester
180 gr/m²

Taglie/Sizes:
UNICA - ONE SIZE

Colori / Colours
Nero / Black **8000**

Fucsia / fuchsia **3010**

▲ **Antimacchia e ingualcibile**
Stain resistant, crease resistant



2 WOOPY
ART.63SC0086
SCAMICIATO DONNA / WOMAN PINAFORE

Tessuto / Fabric:
100% Poliestere / Polyester
180 gr/m²

Taglie/Sizes:
I° - II°

Colori / Colours
Nero / Black **8000**

▲ **Antimacchia e ingualcibile**
Stain resistant, crease resistant





1



1 GEMMA
ART.63SC0098

SCAMICIATO DONNA / WOMAN PINAFORE

Tessuto / Fabric:
19% Cotone / Cotton Terital
80% Poliestere / Polyester
1% Elastan
180 gr/m²



Taglie/Sizes:
UNICA - ONE SIZE

Colori / Colours

Beige-Bianco-Nero / Beige-White-Black 8732

Fuxia-Bianco-Nero / Fuchsia-White-Black 8733





1

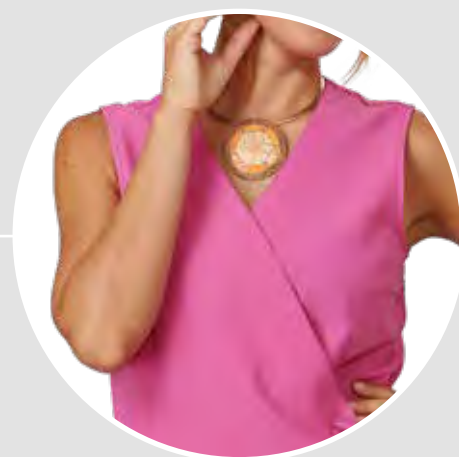

2

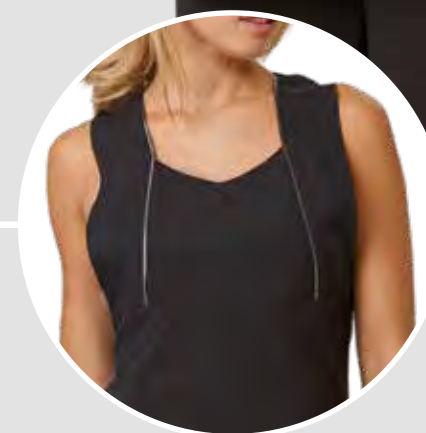

1 JAIDEN
ART.63SC0090
SCAMICIATO DONNA / WOMAN PINAFORE

Tessuto / Fabric:
100% Poliestere / Polyester
180 gr/m²

Taglie/Sizes:
XS - 2XL

Colori / Colours
Bianco / White 0001

Nero / Black 8000

Fucsia / Fuchsia 3010

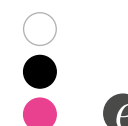

Antimacchia e ingualcibile
Stain resistant, crease resistant



2 MARYLINE
ART.63SC0087
SCAMICIATO DONNA / WOMAN PINAFORE

Tessuto / Fabric:
100% Poliestere / Polyester
180 gr/m²

Taglie/Sizes:
UNICA - ONE SIZE

Colori / Colours
Nero / Black 8000

Marrone / Brown 7034



Antimacchia e ingualcibile
Stain resistant, crease resistant



1



2



3



1 MALIKA
ART.63PZ0339

PARANNAZZA DONNA / WOMAN APRON

Tessuto / Fabric:
100% Poliestere / Polyester
180 gr/m²

Taglie/Sizes:
UNICA - ONE SIZE

Colori / Colours
Nero / Black 8000

▲ **Antimacchia e ingualcibile**
Stain resistant, crease resistant



2 TRISHA
ART.63SC0089

SCAMICIATO DONNA / WOMAN PINAFORE

Tessuto / Fabric:
100% Poliestere / Polyester
180 gr/m²

Taglie/Sizes:
UNICA - ONE SIZE

Colori / Colours
Nero / Black 8000

▲ **Antimacchia e ingualcibile**
Stain resistant, crease resistant



3 CONNY
ART.63PZ0348

PARANNAZZA DONNA / WOMAN APRON

Tessuto / Fabric:
75% Poliestere / Polyester
25% Poliuretano / Polyurethane
130 gr/m²

Taglie/Sizes:
UNICA - ONE SIZE

Colori / Colours
Nero / Black 8000





1



2

1 HAPPY
ART.63PA0995

PANTALONI DONNA / WOMAN TROUSERS

Tessuto / Fabric
35% Cotone / Cotton
65% Poliestere / Polyester
130 gr/m²

Taglie / Sizes
XS - 2XL

Colori / Colours
Bianco / White **0001**

Nero / Black **8000**



2 STEFANY
ART.63PA0983

PANTALONI DONNA / WOMAN TROUSERS

Tessuto / Fabric
70% Cotone / Cotton
25% Poliammide / Polyamide
5% Elastan
115 gr/m²

Taglie / Sizes
XS - 2XL

Colori / Colours
Nero / Black **8000**



▶ Piquet elasticizzato, elegante lavorazione a nido d'ape, ottima traspirabilità, confortevole, stiro facile

Stretch piquet, the smart honeycomb weave makes this fabric very fine and precious, perfect perspiration, perfect comfort, easy ironing.



1



2



4



3

OWEN

1 ART.63CS1331/00-0761

CASACCA UOMO / MAN TUNIC

Tessuto / Fabric
96% Cotone / Cotton
4% Elastan
130 gr/m²

Taglie / Sizes
XS - 2XL

Colori / Colours
Nero / Black **8000**



2 ART.63CS1331/00-0757

CASACCA UOMO / MAN TUNIC

Tessuto / Fabric
55% Cotone / Cotton
42% Poliestere / Polyester
3% Elastan
160 gr/m²

Taglie / Sizes
XS - 2XL

Colori / Colours
Bianco / White **0001**



GEREMY

3 ART.63PA0986/00-0757

PANTALONI UOMO / MAN TROUSERS

Tessuto / Fabric
55% Cotone / Cotton
42% Poliestere / Polyester
3% Elastan
160 gr/m²

Taglie / Sizes
XS - 2XL

Colori / Colours
Bianco / White **0001**



Tessuto stretch massimo comfort
Stretch fabric for your best comfort



4 ART.63PA0986/00-0761

PANTALONI UOMO / MAN TROUSERS

Tessuto / Fabric
96% Cotone / Cotton
4% Elastan
130 gr/m²

Taglie / Sizes
XS - 2XL

Colori / Colours
Nero / Black **8000**



Tessuto stretch massimo comfort!
Stretch fabric for your best comfort!





SIGGI DR.BLUE

Veste la cura
e l'attenzione
per le persone.

*Clothes those who
care for people
everyday.*



SIGGI DR.BLUE

Medical *technical*



camice
coat
P.278



casacca
tunic
P.284



pantaloni
trousers
P.312



accessori
accessories
P.322



1



2



3

1 BLUMMER
ART.04CA0236

CAMICE / COAT

Tessuto / Fabric
100% Cotone / Cotton
Gabardine 190 gr/m²

Taglie / Sizes
44 - 60

Colori / Colours
Bianco / White 0001

Camice classico con martingala posteriore

Classic coat with back side half-belt



2 CLUSTER
ART.04CA0237

CAMICE / COAT

Tessuto / Fabric
100% Cotone (doppio ritorto) / Cotton (twine thickness)
Gabardine 210 gr/m²

Taglie / Sizes
44 - 60

Colori / Colours
Bianco / White 0001

Camice con martingala posteriore

Coat with back side half-belt



3 DUKE
ART.04CA0175

CAMICE / COAT

Tessuto / Fabric
100% Cotone (doppio ritorto) / Cotton (twine thickness)
Gabardine 170 gr/m²

Taglie / Sizes
44 - 60

Colori / Colours
Bianco / White 0001

Camice con soffiuto su tasche e schiena martingala posteriore

Coat with folding on pockets and back side half-belt





1



2

1 DRIMMER
ART.04CA0171

CAMICE / COAT

Tessuto / Fabric

100% Cotone (doppio ritorto) / Cotton (twine thickness)
Gabardine 170 gr/m²

Taglie / Sizes

38 - 56

Colori / Colours

Bianco / White 0001

Camice classico con martingala posteriore

Classic coat with back side half-belt



2 MARIS
ART.04CA0512

CAMICE / COAT

Tessuto / Fabric

55% Cotone / Cotton
42% Poliestere / Polyester
3% Elastan
160 gr/m²

Taglie / Sizes

38 - 56

Colori / Colours

Bianco / White 0001





1



2



1 REYNARD
ART.04CA0173

CAMICE / COAT

Tessuto / Fabric

100% Cotone (doppio ritorto) / Cotton (twine thickness)
Gabardine 170 gr/m²

Taglie / Sizes

38 - 56

Colori / Colours

Bianco / White 0001

Camice sfiancato lunghezza ¾

Easy fitting coat length ¾



2 ONER
ART.04CA0238

CAMICE / COAT

Tessuto / Fabric

100% Cotone / Cotton
Gabardine 190 gr/m²

Taglie / Sizes

38 - 56

Colori / Colours

Bianco / White 0001

Camice classico con martingala posteriore

Classic coat with back side half-belt





1



2



STAN
ART. 04PA1119/00-0866
PANTALONI / TROUSERS
P. 315

1 DARREN
ART.04CS1534
CASACCA UOMO / MAN TUNIC

Tessuto / Fabric
57% Modal
37% Poliestere / Polyester
6% Elastan
160 gr/m²
Taglie / Sizes
44 - 60
Colori / Colours
Bianco naturale / Natural white **0006**
Ottanio / Teal green **6097**



2 JULIAN
ART.04CS1533
CASACCA UOMO / MAN TUNIC

Tessuto / Fabric
55% Cotone / Cotton
42% Poliestere / Polyester
3% Elastan
160 gr/m²
Taglie / Sizes
44 - 60
Colori / Colours
Bianco / White **0001**





1



2



NOLAN

1 ART.04CS1343/00-0761
CASACCA UOMO / MAN TUNIC

Tessuto / Fabric
96% Cotone / Cotton
4% Elastan
130 gr/m²

Taglie / Sizes
44 - 60

Colori / Colours
Verde salvia / Sage green **6088**

Blu / Blue **4067**



2 ART.04CS1343/00-0757
CASACCA UOMO / MAN TUNIC

Tessuto / Fabric
55% Cotone / Cotton
42% Poliestere / Polyester
3% Elastan
160 gr/m²

Taglie / Sizes
44 - 60

Colori / Colours
Bianco / White **0001**





1



2



3

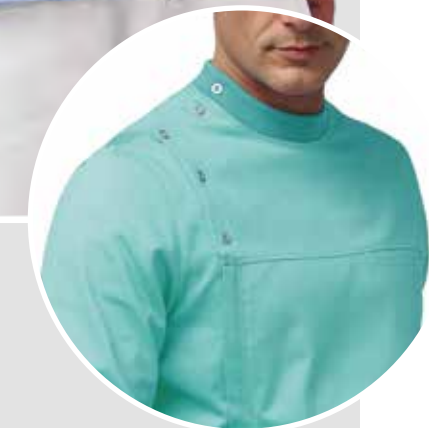

1 GORDON
ART.04CS0804
CASACCA UOMO / MAN TUNIC

Tessuto / Fabric

100% Cotone / Cotton
Gabardine 190 gr/m²

Taglie / Sizes

44 - 60

Colori / Colours

Bianco e Bordeaux / White and Bordeaux 0713



Bianco e Bluette / White and Light blue 0710



2 MATTIAS
ART.04CS0820
CASACCA UOMO / MAN TUNIC

Tessuto / Fabric

100% Cotone / Cotton
Gabardine 190 gr/m²

Taglie / Sizes

44 - 60

Colori / Colours

Bianco e Bluette / White and Light blue 0710



3 JASON
ART.04CS0802
CASACCA UOMO / MAN TUNIC

Tessuto / Fabric

100% Cotone / Cotton
Gabardine 190 gr/m²

Taglie / Sizes

44 - 60

Colori / Colours

Bianco / White 0001



Celeste / Light blue 5007



Verde / Green 6004



▲ Casacca con apertura laterale - collo, polsino e spalla in costina elasticizzata

Tunic with lateral opening. Stretch fabric on neck, cuffs and shoulders





1



2



1 NATALIE
ART.04CS1532

CASACCA DONNA / WOMAN TUNIC

Tessuto / Fabric
57% Modal
37% Poliestere / Polyester
6% Elastan
160 gr/m²

Taglie / Sizes
38 - 56

Colori / Colours

Bianco naturale / Natural white 0006

Ottanio / Teal green 6097



2 LEAH
ART.04CS1531

CASACCA DONNA / WOMAN TUNIC

Tessuto / Fabric
57% Modal
37% Poliestere / Polyester
6% Elastan
160 gr/m²

Taglie / Sizes
38 - 56

Colori / Colours

Bianco naturale / Natural white 0006



→ STAN
ART. 04PA1119
PANTALONI / TROUSERS
P.315



1



1 DIXIE
ART.04CS1408
CASACCA DONNA / WOMAN TUNIC

e

Tessuto / Fabric
55% Cotone / Cotton
42% Poliestere / Polyester
3% Elastan
160 gr/m²



Taglie / Sizes
38 - 56

Colori / Colours

Bianco e verde salvia / White and sage green 0757



Bianco e sangria / White and sangria red 0754



Bianco e blu / White and blue 0755



Bianco e turchese / White and turquoise 0756



↑ TAMARA
ART. 04PA0997/00-0761
PANTALONI DONNA / WOMEN TROUSERS
P. 317



1

← **STAN**
ART. 04PA1119
PANTALONI / TROUSERS
P. 315



→ **TAMARA**
ART. 04PA0997/00-0761
PANTALONI DONNA / WOMEN TROUSERS
P. 317

2

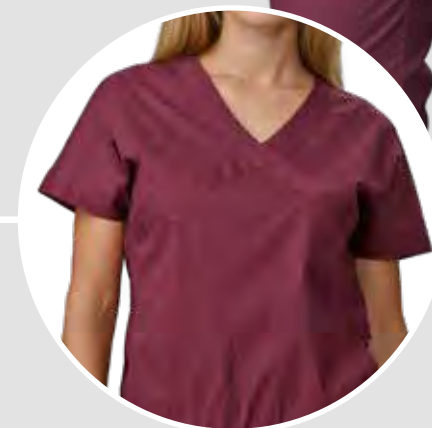

3



1 JASMINE
ART.04CS1530
CASACCA DONNA / WOMAN TUNIC

Tessuto / Fabric
55% Cotone / Cotton
42% Poliestere / Polyester
3% Elastan
160 gr/m²

Taglie / Sizes
38 - 56

Colori / Colours
Bianco / White **0001**
Blu / Blue **4077**



QUEEN

2 ART.04CS1409/00-0761
CASACCA DONNA / WOMAN TUNIC

Tessuto / Fabric
96% Cotone / Cotton
4% Elastan
130 gr/m²

Taglie / Sizes
38 - 56

Colori / Colours
Sangria / Sangria red **2042**
Verde salvia / Sage green **6088**



3 ART.04CS1409/00-0757
CASACCA DONNA / WOMAN TUNIC

Tessuto / Fabric
55% Cotone / Cotton
42% Poliestere / Polyester
3% Elastan
160 gr/m²

Taglie / Sizes
38 - 56

Colori / Colours
Bianco / White **0001**





1



2



← TAMARA
ART. 04PA0997/00-0761
PANTALONI DONNA / WOMEN TROUSERS
P. 317

CHERRY

1 ART.04CS1339/00-0761
CASACCA DONNA / WOMAN TUNIC

Tessuto / Fabric
96% Cotone / Cotton
4% Elastan
130 gr/m²

Taglie / Sizes
38 - 56

Colori / Colours

Blu e turchese / Blue and turquoise **4067**

Viola e turchese / Purple and turquoise **3065**

Sangria e verde salvia / Sangria red and sage green **2042**

Verde salvia e sangria / Sage green and Sangria red **6088**



2 ART.04CS1339/00-0757
CASACCA DONNA / WOMAN TUNIC

Tessuto / Fabric
55% Cotone / Cotton
42% Poliestere / Polyester
3% Elastan
160 gr/m²

Taglie / Sizes
38 - 56

Colori / Colours

Bianco / White **0001**





1



2



3

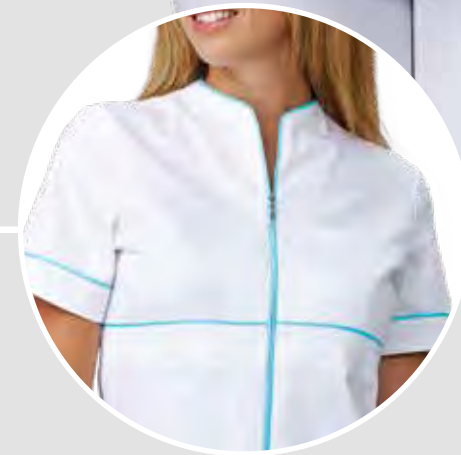

← TAMARA
ART. 04PA0997/00-0761
PANTALONI DONNA / WOMEN TROUSERS
P. 317

↑ SKY
ART. 04PA0379
PANTALONI DONNA / WOMEN TROUSERS
P. 321

NANCY

1 ART.04CS1337/00-0761
CASACCA DONNA / WOMAN TUNIC

Tessuto / Fabric
96% Cotone / Cotton
4% Elastan
130 gr/m²

Taglie / Sizes
38 - 56

Colori / Colours
Blu / Blue 4067

Turchese / Turquoise 5082



2 ART.04CS1337/00-0757
CASACCA DONNA / WOMAN TUNIC

Tessuto / Fabric
55% Cotone / Cotton
42% Poliestere / Polyester
3% Elastan
160 gr/m²

Taglie / Sizes
38 - 56

Colori / Colours
Bianco / White 0001



3 SHYLA
ART.04CS1411
CASACCA DONNA / WOMAN TUNIC

Tessuto / Fabric
100% Cotone / Cotton
Gabardine 190 gr/m²

Taglie / Sizes
38 - 56

Colori / Colours
Acquamarina e bianco / Aquamarine and white 6042

Bianco e acquamarina / White and aquamarine 0001





1



2



3

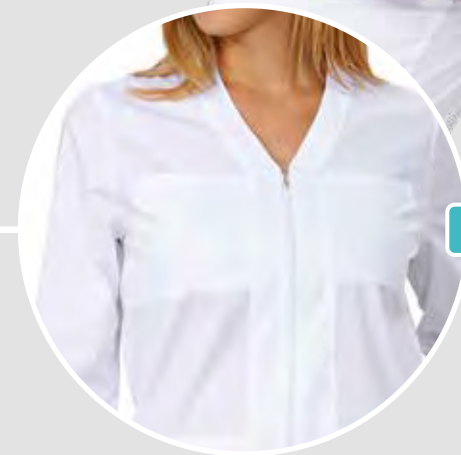

4

← TAMARA
ART. 04PA0997/00-0761
PANTALONI DONNA / WOMEN TROUSERS
P. 317

TRUDY

1 ART.04CS1340/00-0761
CASACCA DONNA / WOMAN TUNIC

Tessuto / Fabric
96% Cotone / Cotton
4% Elastan
130 gr/m²



Taglie / Sizes
38 - 56

Colori / Colours
Blu / Blue 4067



Turchese / Turquoise 5082



2 ART.04CS1340/00-0757
CASACCA DONNA / WOMAN TUNIC

Tessuto / Fabric
55% Cotone / Cotton
42% Poliestere / Polyester
3% Elastan
160 gr/m²



Taglie / Sizes
38 - 56

Colori / Colours
Bianco / White 0001



TRACY

3 ART.04CS1352/00-0761
CASACCA DONNA / WOMAN TUNIC

Tessuto / Fabric
96% Cotone / Cotton
4% Elastan
130 gr/m²



Taglie / Sizes
38 - 56

Colori / Colours
Blu / Blue 4067



4 ART.04CS1352/00-0757
CASACCA DONNA / WOMAN TUNIC

Tessuto / Fabric
55% Cotone / Cotton
42% Poliestere / Polyester
3% Elastan
160 gr/m²



Taglie / Sizes
38 - 56

Colori / Colours
Bianco / White 0001





1



2

1 MATILDA
ART.04CS1049
CASACCA DONNA / WOMAN TUNIC
 Tessuto / Fabric
 100% Cotone / Cotton
 Gabardine 190 gr/m²
 Taglie / Sizes
 38 - 56
 Colori / Colours
 Bianco / White 0001

2 ROSES
ART.04CS0311
CASACCA DONNA / WOMAN TUNIC
 Tessuto / Fabric
 100% Cotone / Cotton
 Gabardine 190 gr/m²
 Taglie / Sizes
 38 - 56
 Colori / Colours
 Bianco / White 0001

▲ Casacca con costina laterale elasticizzata
Tunic with stretch side piping

↑ SUN
ART. 04PA0369
PANTALONI / TROUSERS
P.319



1



2



3



DANA

1 ART.04CS1171/00-0677
CASACCA DONNA / WOMAN TUNIC

Tessuto / Fabric
50% Lyocell®
50% Poliestere / Polyester
190 gr/m²



Taglie / Sizes
38 - 56

Colori / Colours
Bianco e tortora / White and dove grey 0737



2 ART.04CS1171/00-0014
CASACCA DONNA / WOMAN TUNIC

Tessuto / Fabric
100% Cotone / Cotton
Gabardine 190 gr/m²

Taglie / Sizes
38 - 56

Colori / Colours
Bianco e grigio / White and grey 0738



3 **GWEN**
ART.04CS1188
CASACCA DONNA / WOMAN TUNIC

Tessuto / Fabric
60% Cotone / Cotton
40% Poliestere / Polyester
Raso 200 gr/m²

Taglie / Sizes
38 - 56

Colori / Colours
Bianco / White 0001



← **ALYSON**
ART. 04PA0905/00-0676
PANTALONI DONNA / WOMEN TROUSERS
P. 319

↑ **JUDY**
ART. 04PA0909
PANTALONI DONNA / WOMEN TROUSERS
P. 321



1



2



1 MILLY
ART.04CS0809
CASACCA DONNA / WOMAN TUNIC

Tessuto / Fabric
100% Cotone / Cotton
Gabardine 190 gr/m²
Taglie / Sizes
38 - 56

Colori / Colours
Bianco e verde / White and green 0714

Bianco e arancio / White and orange 0708

Bianco e bluette / White and light blue 0710

Bianco e lilla / White and lilac 0709



2 LOYS
ART.04CS0307
CASACCA DONNA / WOMAN TUNIC

Tessuto / Fabric
100% Cotone / Cotton
Gabardine 190 gr/m²
Taglie / Sizes
38 - 56

Colori / Colours
Bianco e verde / White and green 0714

Bianco e arancio / White and orange 0708

Bianco e bluette / White and light blue 0710

Bianco e lilla / White and lilac 0709



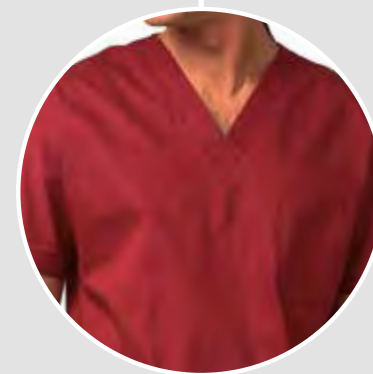

1

2

3

← STAR
ART. 04PA0441
PANTALONI / TROUSERS
P. 313

SUMMER

1 ART.04CS0462/00-0014
CASACCA UNISEX / UNISEX TUNIC

Tessuto / Fabric
100% Cotone / Cotton
Gabardine 190 gr/m²

Taglie / Sizes
38 - 60

Colori / Colours

Bianco / White 0001



Grigio / Grey 8001



Lilla / Lilac 3001



Bluette / Light blue 4002



Blu / Blue 4000



Arancio / Orange 1002



Bordeaux 2022



2 ART.04CS0462/00-0028
CASACCA UNISEX / UNISEX TUNIC

Tessuto / Fabric
100% Cotone / Cotton
Tela / Popeline 190 gr/m²

Taglie / Sizes
38 - 60

Colori / Colours

Azzurro / Azure 5004



Verde / Green 6000



3 STAR
ART.04PA0441
PANTALONI / TROUSERS

Tessuto / Fabric
100% Cotone / Cotton
190 gr/m²

Taglie / Sizes
38 - 60

VEDI PAGINA 313

1



2



SUMMER

1 ART.04CSO462/00-0823
CASACCA UNISEX / UNISEX TUNIC

Tessuto / Fabric
35% Cotone / Cotton
65% Poliestere / Polyester
130 gr/m²

Taglie / Sizes
38 - 60

Colori / Colours
Fantasia / Pattern 9578



2 ART.04CSO462/00-0824
CASACCA UNISEX / UNISEX TUNIC

Tessuto / Fabric
35% Cotone / Cotton
65% Poliestere / Polyester
130 gr/m²

Taglie / Sizes
38 - 60

Colori / Colours
Fantasia / Pattern 9579



← STAR
ART. 04PAO441
PANTALONI / TROUSERS
P.313



1

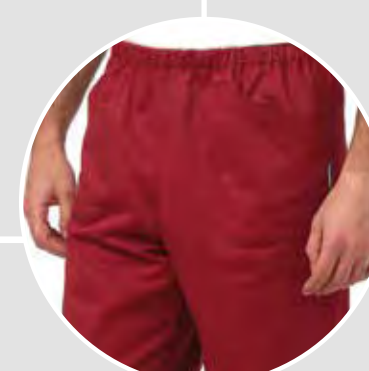
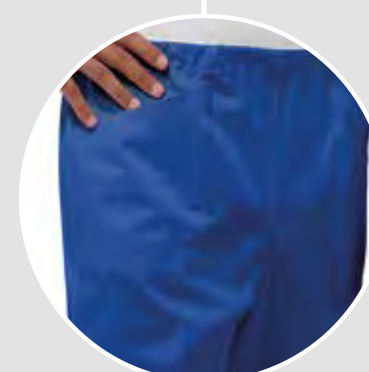
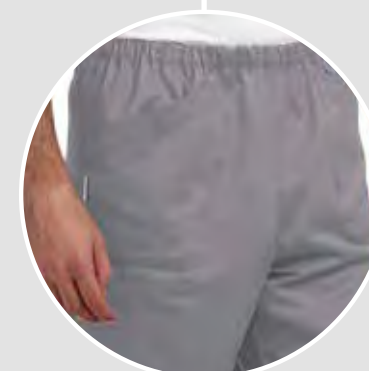
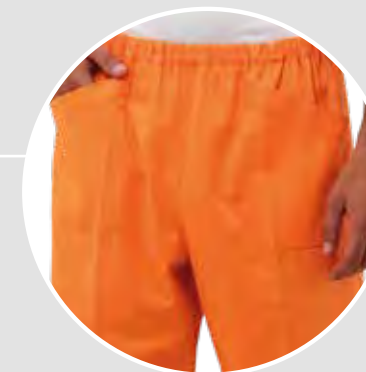

STAR

1 ART.04PAO441/00-0014 PANTALONI / TROUSERS

Tessuto / Fabric
100% Cotone / Cotton
Gabardine 190 gr/m²

Taglie / Sizes
38 - 60

Colori / Colours
Bianco / White 0001



Grigio / Grey 8001



Lilla / Lilac 3001



Bluette / Light blue 4002



Blu / Blue 4000



Bordeaux 2022



Arancio / Orange 1002



2 ART.04PAO441/00-0028 PANTALONI / TROUSERS

Tessuto / Fabric
100% Cotone / Cotton
Tela / Popeline 190 gr/m²

Taglie / Sizes
38 - 60

Colori / Colours
Azzurro / Azure 5004



Verde / Green 6000



↑ SUMMER
ART. 04CS0462/00-0014
CASACCA UNISEX / UNISEX TUNIC
P. 309



1



2



3

STAN

1 ART.04PA1119/00-0866

PANTALONI UNISEX / UNISEX TROUSERS

Tessuto / Fabric
57% Modal
37% Poliestere / Polyester
6% Elastan
160 gr/m²

Taglie / Sizes
38 - 60

Colori / Colours
Ottanio / Teal green 6097



2 ART.04PA1119/00-0014

PANTALONI UNISEX / UNISEX TROUSERS

Tessuto / Fabric
100% Cotone / Cotton
Gabardine 190 gr/m²

Taglie / Sizes
38 - 60

Colori / Colours
Bianco / White 0001



3 ART.04PA1119/00-0761

PANTALONI UNISEX / UNISEX TROUSERS

Tessuto / Fabric
96% Cotone / Cotton
4% Elastan
130 gr/m²

Taglie / Sizes
38 - 60

Colori / Colours
Blu / Blue 4067





1



2

TAMARA

1 ART.04PA0997/00-0761 PANTALONI DONNA / WOMEN TROUSERS

Tessuto / Fabric

96% Cotone / Cotton
4% Elastan
130 gr/m²

Taglie / Sizes

38 - 56

Colori / Colours

Blu / Blue **4067**

Turchese / Turquoise **5082**

Sangria / Sangria red **2042**

Verde salvia / Sage green **6088**



2 ART.04PA0997/00-0757 PANTALONI DONNA / WOMEN TROUSERS

Tessuto / Fabric

55% Cotone / Cotton
42% Poliestere / Polyester
3% Elastan
160 gr/m²

Taglie / Sizes

38 - 56

Colori / Colours

Bianco / White **0001**





1



2



3

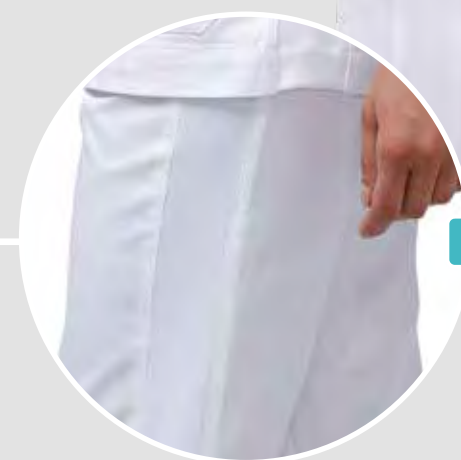

ALYSON

1 ART.04PA0905/00-0676
PANTALONI DONNA / WOMEN TROUSERS

Tessuto / Fabric
20% Cotone / Cotton
76% Poliestere / Polyester
4% Elastan
Gabardine 170 gr/m²
Taglie / Sizes
38 - 56
Colori / Colours
Tortora / Grey 7038



2 ART.04PA0905/00-0014
PANTALONI DONNA / WOMEN TROUSERS

Tessuto / Fabric
100% Cotone / Cotton
Gabardine 190 gr/m²
Taglie / Sizes
38 - 56
Colori / Colours
Bianco / White 0001



3 SUN
ART.04PA0369
PANTALONI DONNA / WOMEN TROUSERS

Tessuto / Fabric
100% Cotone / Cotton
Gabardine 190 gr/m²
Taglie / Sizes
38 - 56
Colori / Colours
Bianco / White 0001

Pantaloni con costina laterale elasticizzata
Trousers with stretch side piping





1

2

4

3

1 JUDY
ART.04PA0909

PANTALONI DONNA / WOMEN TROUSERS

Tessuto / Fabric
60% Cotone / Cotton
40% Poliestere / Polyester
Raso 200 gr/m²

Colori / Colours
Bianco / White 0001

Taglie / Sizes
38 - 56



Elastico sul retro
Elastic on the back

2 SKY
ART.04PA0379

PANTALONI DONNA / WOMEN TROUSERS

Tessuto / Fabric
100% Cotone / Cotton
Gabardine 190 gr/m²

Colori / Colours
Bianco / White 0001

Taglie / Sizes
38 - 56

Verde / Green 6004

Lilla / Lilac 3001



Acquamarina / Aquamarine 6042

3 HOPE
ART.04PA0828



PANTALONI DONNA / WOMEN TROUSERS

Tessuto / Fabric
95% Cotone / Cotton
5% Elastan
Felpa elasticizzata 260 gr/m²

Colori / Colours
Bianco / White 0001

Taglie / Sizes
38 - 56

Blu / Blue 4000



4 CLOE
ART.04MG0582



CARDIGAN DONNA / WOMEN CARDIGAN

Tessuto / Fabric
95% Cotone / Cotton
5% Elastan
Felpa elasticizzata 260 gr/m²

Colori / Colours
Bianco / White 0001

Taglie / Sizes
38 - 56

Blu / Blue 4000





MIRRIAL

1 ART.04SE0059/00-0866

BANDANA / HEADSCARF

Tessuto / Fabric
57% Modal
37% Poliestere / Polyester
6% Elastan
160 gr/m²

Taglie / Sizes
UNICA - ONE SIZE

Colori / Colours
Ottanio / Teal green **6097**



Confezione da 3 pezzi

Packaging 3 pcs



2 ART.04SE0059/02-0028

BANDANA / HEADSCARF

Tessuto / Fabric
100% Cotone / Cotton
Tela 190 gr/m²

Taglie / Sizes
UNICA - ONE SIZE

Colori / Colours
Verde / Green **6004**

Azzurro / Azure **5004**

Bluette / Light blue **4002**

Lilla / Lilac **3001**

Confezione da 3 pezzi

Packaging 3 pcs



STEP ONE SELECTION

STEP ONE SELECTION

La linea STEP ONE rappresenta una selezione di prodotti rivolti a chi richiede qualità ad un buon prezzo. Proprio come il suo nome, STEP ONE identifica un abbigliamento di primo livello, la risposta alle richieste di semplicità e minor spesa possibile senza rinunciare alla qualità.

Siggi non rinuncia a dare garanzia della buona vestibilità, della durata e del comfort nemmeno nei prodotti basic, riuscendo a proporre con STEP ONE il rapporto qualità/prezzo più adeguato alle esigenze dei clienti.

STEP ONE collection is a selection of products for those who are searching good quality for the right price. Just as its name tells, STEP ONE is first level clothing, the perfect solution made of simplicity and lower costs, without forgoing quality.

Siggi grants its optimal wearability, the long lasting quality and a great comfort also in its basic products, offering with STEP ONE the best price / quality ratio for the customers.

**STEP
ONE
SELECTION**

HORECA



1



1 GIACCA CHEF
ART.68SE0314

GIACCA CHEF UNISEX / UNISEX CHEF JACKET

Tessuto / Fabric
100% Cotone / Cotton
190 gr/m²

Taglie / Sizes
2XS - 4XL

Colori / Colours
Bianco / White **0001**



Confezione da 5 pezzi / Pack 5 pcs





1



2



3

4

1 PANTALONI CHEF
ART.68SE0315

PANTALONI CHEF UNISEX / UNISEX CHEF TROUSERS

Tessuto / Fabric
100% Cotone / Cotton
190 gr/m²

Taglie / Sizes
2XS - 4XL

Colori / Colours

Pied de poule 8500 

Confezione da 5 pezzi / Pack 5 pcs



2 PANTALONI CHEF
ART.68SE0473

PANTALONI CHEF UNISEX / UNISEX CHEF TROUSERS

Tessuto / Fabric
100% Cotone / Cotton
180 gr/m²

Taglie / Sizes
2XS - 4XL

Colori / Colours

Gessato / Pin striped 8801 

Confezione da 5 pezzi / Pack 5 pcs



3 GREMBIULE CON PETTORINA
ART.68SE0316

GREMBIULE CHEF CON PETTORINA / CHEF BIB APRON

Tessuto / Fabric
100% Cotone / Cotton
190 gr/m²

Taglie / Sizes
Unica / One size
(h. 89 - l. 71)

Colori / Colours

Bianco / White 0001 

Confezione da 5 pezzi / Pack 5 pcs



4 GREMBIULE SENZA PETTORINA
ART.68SE0330

GREMBIULE CHEF / CHEF APRON

Tessuto / Fabric
100% Cotone / Cotton
190 gr/m²

Taglie / Sizes
Unica / One size
(h. 60 - l. 70)

Colori / Colours

Bianco / White 0001 

Confezione da 5 pezzi / Pack 5 pcs





1 CAMICIA DONNA
ART.68SE0312

CAMICIA DONNA / LADIES BLOUSE

Tessuto / Fabric

35% Cotone / Cotton - 65% Poliestere / Polyester - 120 gr/m²

Taglie / Sizes

2XS - 3XL

Colori / Colours

Bianco / White **0001** 

Confezione da 5 pezzi / Pack 5 pcs



2 PANTALONI DONNA
ART.68SE0475

PANTALONI DONNA / LADIES TROUSERS

Tessuto / Fabric

100% Poliestere / Polyester - 170 gr/m²

Taglie / Sizes

38 - 58

Colori / Colours

Nero / Black **8000** 

Confezione da 5 pezzi / Pack 5 pcs



3 GONNA
ART.68SE0476

GONNA / SKIRT

Tessuto / Fabric

100% Poliestere / Polyester - 170 gr/m²

Taglie / Sizes

2XS - 3XL

Colori / Colours

Nero / Black **8000** 

Confezione da 5 pezzi / Pack 5 pcs



4 CAMICIA UOMO
ART.68SE0311

CAMICIA UOMO / MAN SHIRT

Tessuto / Fabric

35% Cotone / Cotton - 65% Poliestere / Polyester - 120 gr/m²

Taglie / Sizes

XS - 4XL

Colori / Colours

Bianco / White **0001** 

Confezione da 5 pezzi / Pack 5 pcs



5 PANTALONI UOMO
ART.68SE0474

PANTALONI UOMO / MAN TROUSERS

Tessuto / Fabric

100% Poliestere / Polyester - 170 gr/m²

Taglie / Sizes

38 - 62

Colori / Colours

Nero / Black **8000** 

Confezione da 5 pezzi / Pack 5 pcs





BERRETTO CHEF
ART.68SE0310

BERRETTO CHEF UNISEX / UNISEX CHEF HAT

Tessuto / Fabric: 100% Cotone / Cotton, 190 gr/m²
 Colori / Colours: Bianco / White 0001
 Taglie / Sizes: Unica / Unique
 Confezione da 5 pezzi / Pack 5 pcs



TORCIONE
ART.68SE0317

TORCIONE / DISHRAG

Tessuto / Fabric: 100% Cotone / Cotton, 240 gr/m²
 Colori / Colours: Bianco / White 0001
 Dimensioni / Sizes: 60x67 cm
 Confezione da 5 pezzi / Pack 5 pcs



FAZZOLETTO CHEF
ART.68SE0313

FAZZOLETTO CHEF / HANDKERCHIEF

Tessuto / Fabric: 100% Cotone / Cotton, 125 gr/m²
 Colori / Colours: Bianco / White 0001
 Confezione da 5 pezzi / Pack 5 pcs



1 CAMICE UOMO LABOR
ART.21SE0479/00-0014 **NEW**

CAMICE UOMO / MAN COAT

Tessuto / Fabric: 100% Cotone gabardine / Cotton gabardine, 190 gr/m²

Taglie / Sizes: 2XS - 4XL

Colori / Colours: Bianco / White 0001

▲ **Elastico fondo manica**
Elastic cuffs

▲ **Abbottonatura nascosta**
Hidden buttoning closure

Confezione da 5 pezzi / Pack 5 pcs



NEW

2 CAMICE DONNA LABOR
ART.21SE0480/00-0014

CAMICE DONNA / WOMAN COAT

Tessuto / Fabric: 100% Cotone gabardine / Cotton gabardine, 190 gr/m²

Taglie / Sizes: 2XS - 3XL

Colori / Colours: Bianco / White 0001

▲ **Elastico fondo manica**
Elastic cuffs

▲ **Abbottonatura nascosta**
Hidden buttoning closure

Confezione da 5 pezzi / Pack 5 pcs





STEP ONE SELECTION

MEDICALE

1



2



CASACCA UNISEX

1 ART.01CS0035/18-0014
CASACCA UNISEX / UNISEX TUNIC

Tessuto / Fabric
100% Cotone gabardine / Cotton gabardine
190 gr/m²

Taglie / Sizes
38 - 62

Colori / Colours
Bianco / White **0001**



2 ART.01CS0035/07-0028
CASACCA UNISEX / UNISEX TUNIC

Tessuto / Fabric
100% Cotone tela / Cotton canvas
190 gr/m²

Taglie / Sizes
38 - 62

Colori / Colours
Azzurro / Azure **5004**



Verde / Green **6000**



1



2



3



1 CASACCA UNISEX
ART.01CS0037/07-0014

CASACCA UNISEX / UNISEX TUNIC

Tessuto / Fabric
100% Cotone gabardine / Cotton gabardine
190 gr/m²

Taglie / Sizes
38 - 62

Colori / Colours
Bianco / White **0001**



2 CAMICE MEDICO UOMO
ART.01CA0001/06-0014

CAMICE UOMO / MAN COAT

Tessuto / Fabric
100% Cotone gabardine / Cotton gabardine
190 gr/m²

Taglie / Sizes
40 - 62

Colori / Colours
Bianco / White **0001**



3 CAMICE MEDICO DONNA
ART.01CA0002/08-0014

CAMICE DONNA / WOMAN COAT

Tessuto / Fabric
100% Cotone gabardine / Cotton gabardine
190 gr/m²

Taglie / Sizes
38 - 62

Colori / Colours
Bianco / White **0001**





1



2

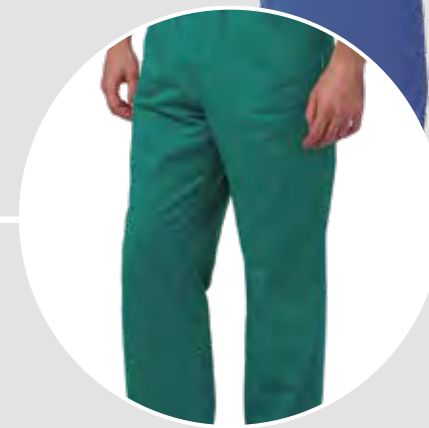

PANTALONI UNISEX

1 ART.01PA0210/02-0014 PANTALONI UNISEX / UNISEX TROUSERS

Tessuto / Fabric
100% Cotone gabardine/ Cotton gabardine
190 gr/m²

Taglie / Sizes
38 - 62

Colori / Colours
Bianco / White 0001



2 ART.01PA0210/02-0028 PANTALONI UNISEX / UNISEX TROUSERS

Tessuto / Fabric
100% Cotone tela/ Cotton canvas
190 gr/m²

Taglie / Sizes
38 - 62

Colori / Colours
Azzurro / Azure 5004



Verde / Green 6000



Tested.
Certified.
Proven.



crocs **AT WORK™**



Dopo aver siglato un accordo di collaborazione con Arcrafts International S.p.A, **distributore esclusivo di Crocs nel mercato italiano**, Siggì gestisce la vendita della collezione Crocs At Work™ in Italia. Tutte le calzature Crocs™ utilizzano materiale Croslite™, una tecnologia brevettata che conferisce ad ogni paio di scarpe le qualità di morbidezza, comodità e leggerezza per le quali il brand è conosciuto e amato dai suoi fan. La collezione Crocs At Work™ unisce a tali caratteristiche una varietà di grafiche e fantasie che rendono il prodotto unico e divertente.

Thanks to a partnership agreement with Arcrafts International S.p.A., unique supplier for Crocs in Italy, Siggì is the new dealer of Crocs At Work™ in Italy. Work shoes from Crocs™ are designed with comfort, style, and functionality in mind and built with Croslite™ material, a patented technology giving to the footwear comfort, softness and lightness, the reasons why people love this brand. Crocs At Work™ collection combines these technical features with creative and imaginative graphics, making an amazing and nice product.

CROCS COMFORT™ ICONS:

ICONIC CROCS COMFORT™



- LEGGERO
- FLESSIBILE
- COMFORT A 360°

Il cuore dell' Iconic Crocs Comfort™ è un meraviglioso materiale che chiamiamo Croslite™. Non è gomma. Non è plastica. E' la nostra formula segreta di una resina speciale che assorbe gli urti e da sollievo ai punti di pressione per garantire tutto il comfort di cui hai bisogno. Inoltre, il Croslite™ è incredibilmente leggero ma straordinariamente resistente, ed è per questo che lo usiamo per costruire ogni paio di scarpe Crocs.

Lightweight, flexible, 360-degree comfort.

The heart and 'sole' of Iconic Crocs Comfort is a wonderful material we call Croslite. It's not rubber. It's foam resin, engineered for comfort from our own secret recipe. It's soft, flexible and incredibly light, but it's also remarkably tough, which is why you'll find it used throughout every pair of Crocs shoes.

DUAL CROCS COMFORT™



- DOPPIO SUPPORTO
- MORBIDO
- COMFORT PER TUTTO IL GIORNO

Come sempre, la storia del comfort Crocs inizia con l'invenzione del Croslite™, al quale abbiamo aggiunto uno strato extra di materiale che assorbe gli urti per creare il Dual Crocs Comfort™. Il risultato sono scarpe che sostengono il piede, altamente ammortizzate che rendono fantastico ogni passo.

Blissfully supportive, soft, all-day comfort.

As always, the story of Crocs comfort begins with a Croslite foam foundation, but we add an extra helping of shock-absorbing material to create Dual Crocs Comfort. The results are supportive, deeply cushioned shoes that make every step feel fantastic.



SLIP-RESISTANT

SUOLA CROCS LOCK™ ANTISCIVOLO / CROCS LOCK™ SLIP-RESISTANT TREAD
TESTATI ASTM F2913-11 / ASTM F2913-11 TESTED



BISTRO GRAPHIC

- Design Crocs Lock™ con battistrada antiscivolo.
- Design con la punta chiusa e un'area più spessa al metatarso per proteggere dagli schizzi in cucina.
- Struttura in Croslite™ per una leggerezza che dura nel tempo.
- Facili da pulire con acqua e sapone.
- Plantare sagomato per ulteriore comfort.
- Cinturino al tallone per una calzata più sicura; con fori per l'inserimento di Jibbitz™.
- Iconic Crocs Comfort™: morbide e resistenti.
- Testate ASTM F2913-11; Certificazione CE.
- Soddisfa e supera gli standard EN ISO 20347:2012, OB, SRC.

- Crocs Lock™ slip-resistant tread.
- Enclosed toe design and thicker metatarsal area help protect foot from kitchen spills.
- Croslite™ material construction makes it lightweight yet durable.
- Easy to clean with soap and water.
- Contoured footbed adds to the comfort.
- Heel strap for a more secure fit with room for Jibbitz™ charms.
- Iconic Crocs Comfort: soft and robust.
- Tested ASTM F2913-11; CE Certification.
- It complies to and exceeds the standards EN ISO 20347:2012, OB, SRC.



BLACK⁹⁶⁰²
BISTRO GRAPHIC 204044
ART.70CU0042

Genere / Gender Taglie / Sizes
 UNISEX 37-46



NEW

MULTI/BLACK DONUTS⁹⁶²⁹
BISTRO GRAPHIC 204044
ART.70CU0042

Genere / Gender Taglie / Sizes
 UNISEX 37-46



NEW

MULTI STRIPE⁹⁶³¹
BISTRO GRAPHIC 204044
ART.70CU0042

Genere / Gender Taglie / Sizes
 UNISEX 37-46





BISTRO

- Design Crocs Lock™ con battistrada antiscivolo.
- Design con la punta chiusa e un'area più spessa al metatarso per proteggere dagli schizzi in cucina.
- Struttura in Croslite™ per una leggerezza che dura nel tempo.
- Facili da pulire con acqua e sapone.
- Plantare sagomato per ulteriore comfort.
- Iconic Crocs Comfort™: Leggerezza. Flessibilità. Comfort a 360 gradi.
- Testata ASTM F2913-11, certificazione CE.
- Soddisfa o supera agli standard EN ISO 20347:2012, OB, SRC.

- Crocs Lock™ slip-resistant tread.
- Enclosed toe design and thicker metatarsal area help protect foot from kitchen spills.
- Croslite™ material construction makes it lightweight yet durable.
- Easy to clean with soap and water.
- Contoured footbed adds to the comfort.
- Iconic Crocs Comfort: Lightness. Flexibility. A complete comfort.
- Tested ASTM F2913-11; CE Certification.
- It complies to or exceeds the standards EN ISO 20347:2012, OB, SRC.



BLACK 8000
BISTRO 10075
ART.70CU0045

Genere / Gender Taglie / Sizes
UNISEX 37-46



WHITE 0001
BISTRO 10075
ART.70CU0045

Genere / Gender Taglie / Sizes
UNISEX 37-46



NAVY 4001
BISTRO 10075
ART.70CU0045

Genere / Gender Taglie / Sizes
UNISEX 37-46





BISTRO PRO LITERIDE™

LiteRide™ Rivoluzionario • sprofonda nella morbidezza
• Comfort innovativo:

Un materiale frutto della scienza... e anche della magia! la resina LiteRide™ è l'ultima innovazione nel leggendario mondo del comfort Crocs. Questo rivoluzionario materiale è ancora più leggero e morbido del Croslite™, ed offre un incredibilmente piacevole mix di sostegno al piede e morbidezza sotto il piede. E con una base di Iconic Crocs Comfort™, ogni paio è destinato alla tua comfort zone.



LiteRide™: Revolutionary. Sink-in softness. Innovative comfort. Equal parts science and magic. Next generation LiteRide™ foam insoles are super-soft, incredibly lightweight, and extraordinarily resilient. This revolutionary materials deliver superior support and cushioning and with the Iconic Crocs Comfort™ base, each pair fit perfectly your comfort zone.

LiteRide
by crocs



LiteRide

Croslite

- Design Crocs Lock™ con battistrada antiscivolo.
- Struttura in Croslite™ per una leggerezza che dura nel tempo.
- Facili da pulire con acqua e sapone.
- La resina LiteRide™ è l'ultima innovazione nel leggendario mondo del comfort Crocs. Questo rivoluzionario materiale è ancora più leggero e morbido del Croslite™, ed offre un piacevole mix di sostegno al piede e morbidezza sotto il piede.

- *Crocs Lock™ slip-resistant treads*
- *Croslite™ foam outsoles provide all-day comfort*
- *Fully molded, easy to clean with soap and water*
- *The resin LiteRide™ is the latest innovation in the legendary world of Crocs comfort. This revolutionary material is even lighter and softer than Croslite™ and offers a pleasant mix of support to the foot and softness under the foot.*



BLACK 8000
BISTRO PRO LITERIDE 205669
ART.70CU0055

Genere / Gender Taglie / Sizes
UNISEX 37-46



WHITE 0001
BISTRO PRO LITERIDE 205669
ART.70CU0055

Genere / Gender Taglie / Sizes
UNISEX 37-46



SPECIALIST II VENT

- Fori laterali di ventilazione che favoriscono l'aerazione, incassati per proteggere dagli schizzi
- La punta chiusa protegge il piede dalle infiltrazioni.
- Area più spessa al metatarso e plantare sagomato.
- Il tallone più alto soddisfa gli standard del posto di lavoro e protegge il piede.
- Interamente sagomate, semplici da lavare con acqua e sapone.
- Iconic Crocs Comfort™: grazie alla morbidezza originale del Croslite™.



- *Forefoot vents improve air flow and are inset to protect against spills.*
- *The closed tip protects the foot from infiltrations.*
- *Thicker area on the metatarsal and modeled orthopedic insole.*
- *The higher heel satisfies the working-place standards and protects the foot.*
- *Entirely modeled, easy to wash by water and detergent.*
- *Iconic Crocs Comfort: thanks to the original softness of Croslite.*



BLACK 8000
SPECIALIST II VENT 205619
ART.70CU0049/01

Genere / Gender Taglie / Sizes
UNISEX 37-46



NAVY 4001
SPECIALIST II VENT 205619
ART.70CU0049/01

Genere / Gender Taglie / Sizes
UNISEX 37-46



WHITE 0001
SPECIALIST II VENT 205619
ART.70CU0049/01

Genere / Gender Taglie / Sizes
UNISEX 37-46





SPECIALIST II

- La punta chiusa protegge il piede dalle infiltrazioni.
- Area più spessa al metatarso e plantare sagomato.
- Il tallone più alto soddisfa gli standard del posto di lavoro e protegge il piede.
- Interamente sagomate, semplici da lavare con acqua e sapone.
- Iconic Crocs Comfort™: grazie alla morbidezza originale del Croslite™.

- *The closed tip protects the foot from infiltrations.*
- *Thicker area on the metatarsal and modeled orthopedic insole.*
- *The higher heel satisfies the working-place standards and protects the foot.*
- *Entirely modeled, easy to wash by water and detergent.*
- *Iconic Crocs Comfort: thanks to the original softness of Croslite.*



BLACK 8000
SPECIALIST II 204590
ART.70CU0052

Genere / Gender Taglie / Sizes
UNISEX 37-46



NAVY 4001
SPECIALIST II 204590
ART.70CU0052

Genere / Gender Taglie / Sizes
UNISEX 37-46



WHITE 0001
SPECIALIST II CLOG 204590
ART.70CU0052

Genere / Gender Taglie / Sizes
UNISEX 37-46



ON-THE-CLOCK WORK

- Punta e tallone chiusi per soddisfare gli standard del posto di lavoro.
- Calzata rilassata con spazio extra sul tallone per una calzatura sicura.
- Maggiore sostegno dell'arco plantare per un comfort prolungato.
- Facili da pulire con acqua e sapone.
- Dual Crocs Comfort™: plantare sagomato con imbottitura in materiale traspirante.
- Suola antiscivolo Crocs Lock™.

- *Enclosed toe and heel meets workplace standards.*
- *Fit is relaxed with tapered fit in the back of the heel a secured fit.*
- *Enhanced arch support to add comfort.*
- *Fully molded clog, easy to clean with soap and water.*
- *Dual Crocs Comfort™: contoured molded drop in footbed with moisture-wicking liner.*
- *Crocs Lock™ slip-resistant tread.*



BLACK 8000
ON-THE-CLOCK WORK SLIP-ON 205073
ART.70CU0051

Genere / Gender Taglie / Sizes
UNISEX 37-46



WHITE 0001
ON-THE-CLOCK WORK SLIP-ON 205073
ART.70CU0051

Genere / Gender Taglie / Sizes
UNISEX 37-46





NERIA PRO II



BLACK 8000
NERIA PRO II 205384
ART.70CU0050

Genere / Gender Taglie / Sizes
DONNA / WOMAN 36-42



WHITE 0001
NERIA PRO II 205384
ART.70CU0050

Genere / Gender Taglie / Sizes
DONNA / WOMAN 36-42



- Punta e tallone chiusi per soddisfare gli standard del posto di lavoro
- Calzata rilassata con spazio extra sul retro per lasciare libero il tallone di muoversi su e giù
- Maggiore sostegno dell'arco plantare per un comfort prolungato
- Facili da pulire con acqua e sapone
- Dual Crocs Comfort™: plantare sagomato con imbottitura in materiale traspirante
- Suola antiscivolo Crocs Lock™

- *Enclosed toe and heel meets workplace standards.*
- *Fit is relaxed, with extra room in the back of the heels for easy on and off.*
- *Enhanced arch support adds to the comfort.*
- *Fully molded, easy to clean with soap and water.*
- *Dual Crocs Comfort™: contoured molded drop in footbed with moisture-wicking liner*
- *Crocs Lock™ slip-resistant tread.*

MERCY WORK



BLACK 8000
MERCY WORK 10876
ART.70CU0047

Genere / Gender Taglie / Sizes
DONNA / WOMAN 36-42



- Suola antiscivolo Crocs Lock™.
- Punta e tallone chiusi.
- Calzata roomy, come i nostri clog, per il massimo comfort.
- Maggior sostegno dell'arco per un comfort che dura tutto il giorno.
- Struttura in Croslite™ per una leggerezza che dura nel tempo.
- Disegnati per i luoghi di lavoro - laboratori, scuole, studi medici ed altro.































- *Crocs Lock™ slip-resistant tread.*
- *Enclosed toe and heel design.*
- *Roomy fit like our original clogs, for maximum comfort.*
- *Enhanced arch support.*
- *Croslite™ material construction makes it lightweight yet durable.*
- *Designed for work environment, laboratories, school, medical facilities and more.*



















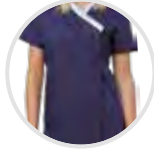

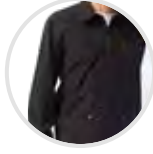
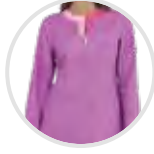







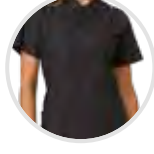











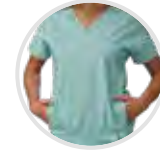

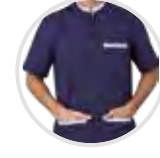



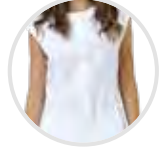



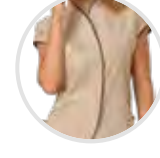



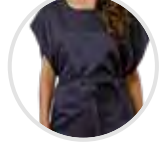

Riepilogo per tipologia

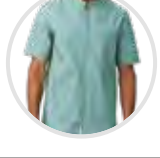
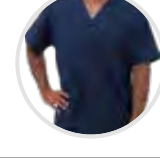

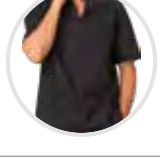







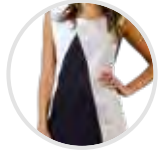











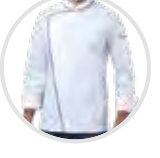

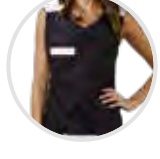

*Category
summary*

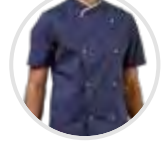
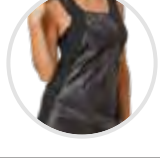



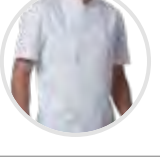





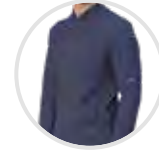



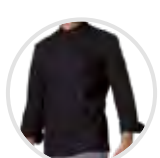



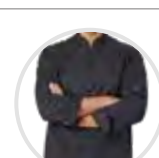
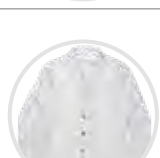
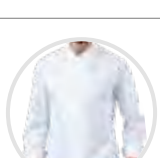
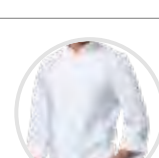

CAMICE
coat

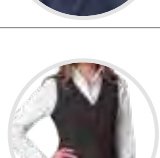

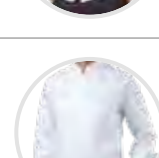



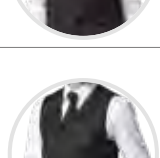
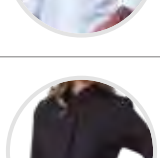
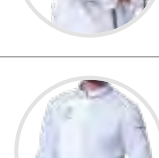
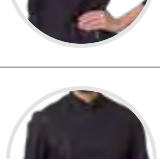







	DR.BLUE DRIMMER ART.04CA0171 P. 281 CAMICE DONNA / WOMAN COAT		SIGGI HORECA ROBERTA ART.16CA0026 P. 233 CAMICE DONNA / WOMAN COAT	
DR.BLUE BLUMMER ART.04CA0236 P. 279 CAMICE UOMO / MAN COAT		DR.BLUE DUKE ART.04CA0175 P. 279 CAMICE UOMO / MAN COAT		CASACCA <i>tunic</i>
SIGGI HORECA BRENDA ART.28CA0035 P. 231 CAMICE DONNA / WOMAN COAT		SIGGI HORECA ELBA ART.16CA0027 P. 233 CAMICE DONNA / WOMAN COAT		SIGGI HORECA ALIX ART.28CS1592 P. 195 CASACCA DONNA / WOMAN TUNIC
	STEP ONE / HORECA CAMICE DONNA LABOR ART.21SE0480/00-0015 P. 333 CAMICE DONNA / LADIES COAT		SIGGI BEAUTY JACKY ART.63CA0492 P. 255 CAMICE DONNA / WOMAN COAT	
STEP ONE / MEDICALE CAMICE DONNA ART.01CA0002 P. 337 CAMICE DONNA / LADIES COAT		DR.BLUE MARIS ART.04CA0512 P. 281 CAMICE DONNA / WOMAN COAT		SIGGI HORECA ANDREA ART.28CS0607 P. 211 CASACCA UOMO / MAN TUNIC
	STEP ONE / HORECA CAMICE UOMO LABOR ART.21SE0479/00-0014 P. 333 CAMICE UOMO / MAN COAT		SIGGI HORECA MIA ART.28CA0487/00-0001 P. 229 CAMICE DONNA / WOMAN COAT	
	STEP ONE / MEDICALE CAMICE UOMO ART.01CA0001 P. 337 CAMICE UOMO / MAN COAT		SIGGI HORECA CLEO ART.28CA0487/00-0742 P. 229 CAMICE DONNA / WOMAN COAT	
	SIGGI HORECA CAPRI ART.16CA0024 P. 233 CAMICE UOMO / MAN COAT		SIGGI HORECA MONTEREY ART.28CA0211 P. 231 CAMICE DONNA / WOMAN COAT	
	DR.BLUE CLASTER ART.04CA0237 P. 279 CAMICE UOMO / MAN COAT		DR.BLUE ONER ART.04CA0238 P. 283 CAMICE DONNA / WOMAN COAT	
	SIGGI HORECA DILETTA ART.28CA0275 P. 231 CAMICE DONNA / WOMAN COAT		DR.BLUE REYNARD ART.04CA0173 P. 283 CAMICE DONNA / WOMAN COAT	
		SIGGI HORECA AVERILL ART.28CS1612 P. 219 CASACCA DONNA / WOMAN TUNIC		
		SIGGI HORECA ASHLEY ART.28CS1598 P. 197 CASACCA DONNA / WOMAN TUNIC		
		SIGGI HORECA BERTIE ART.28CS1594 P. 197 CASACCA DONNA / WOMAN TUNIC		



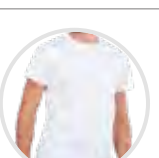
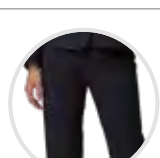
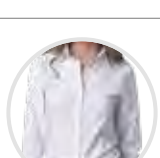
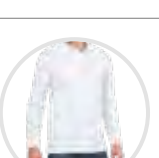
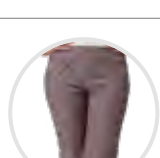
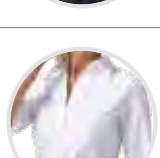
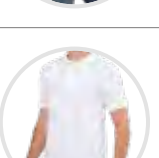
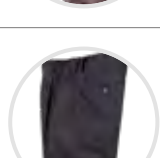

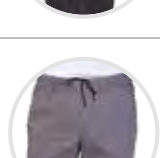
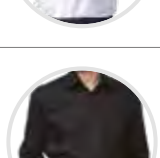

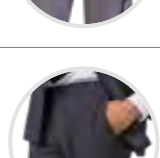
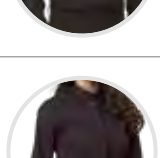
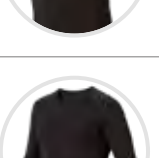

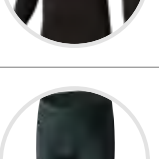
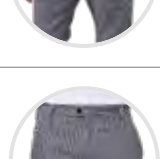

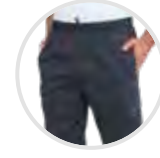

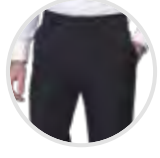
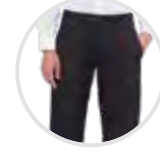
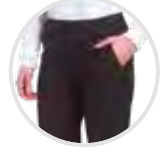

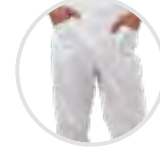

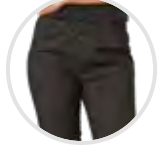
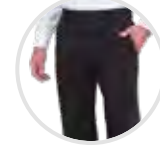
STEP ONE / MEDICALE CASACCA UNISEX ART.01CS0037 P. 337 CASACCA UNISEX / UNISEX TUNIC		SIGGI HORECA DORA ART.28CS1306 P. 205 CASACCA DONNA / WOMAN TUNIC		SIGGI HORECA GUENDA ART.28CS1421 P. 205 CASACCA DONNA / WOMAN TUNIC	
STEP ONE / MEDICALE CASACCA UNISEX ART.01CS0035 P. 335 CASACCA UNISEX / UNISEX TUNIC		SIGGI HORECA ELETTRA ART.28CS1434 P. 225 CASACCA DONNA / WOMAN TUNIC		DR.BLUE GWEN ART.04CS1188 P. 305 CASACCA DONNA / WOMAN TUNIC	
SIGGI BEAUTY CASSANDRA ART.63CS1333 P. 257 CASACCA DONNA / WOMAN TUNIC		SIGGI HORECA ELITA ART.28CS1316 P. 221 CASACCA DONNA / WOMAN TUNIC		SIGGI HORECA ILEANA ART.28CS1423 P. 209 CASACCA DONNA / WOMAN TUNIC	
DR.BLUE CHERRY ART.04CS1339 P. 297 CASACCA DONNA / WOMAN TUNIC		SIGGI HORECA EZIO ART.28CS0057 P. 227 CASACCA UOMO / MAN TUNIC		SIGGI HORECA INDY ART.28CS1595 P. 221 CASACCA DONNA / WOMAN TUNIC	
SIGGI HORECA CRISTINA ART.28CS0066 P. 223 CASACCA DONNA / WOMAN TUNIC		SIGGI HORECA FLAVIA ART.28CS1422 P. 201 CASACCA DONNA / WOMAN TUNIC		DR.BLUE JASMINE ART.04CS1530 P. 295 CASACCA DONNA / WOMAN TUNIC	
DR.BLUE DANA ART.04CS1171 P. 305 CASACCA DONNA / WOMAN TUNIC		SIGGI HORECA FRANCESCO ART.28CS1425 P. 225 CASACCA UOMO / MAN TUNIC		DR.BLUE JASON ART.04CS0802 P. 289 CASACCA UOMO / MAN TUNIC	
SIGGI HORECA DANIELA ART.28CS0058 P. 203 CASACCA DONNA / WOMAN TUNIC		SIGGI HORECA GARDENIA ART.28CS0047 P. 207 CASACCA DONNA / WOMAN TUNIC		SIGGI BEAUTY JESS ART.63CS1330 P. 257 CASACCA DONNA / WOMAN TUNIC	
DR.BLUE DARREN ART.04CS1534 P. 285 CASACCA UOMO / MAN TUNIC		SIGGI HORECA GIOIA ART.28CS1424 P. 201 CASACCA DONNA / WOMAN TUNIC		DR.BLUE JULIAN ART.04CS1533 P. 285 CASACCA UOMO / MAN TUNIC	
SIGGI HORECA DEBBY ART.28CS1312 P. 223 CASACCA DONNA / WOMAN TUNIC		DR.BLUE GORDON ART.04CS0804 P. 289 CASACCA UOMO / MAN TUNIC		SIGGI BEAUTY KELLY ART.63CS1329 P. 251 CASACCA DONNA / WOMAN TUNIC	
DR.BLUE DIXIE ART.04CS1408 P. 293 CASACCA DONNA / WOMAN TUNIC		SIGGI HORECA GRETEL ART.28CS0859 P. 207 CASACCA DONNA / WOMAN TUNIC		DR.BLUE LEAH ART.04CS1531 P. 291 CASACCA DONNA / WOMAN TUNIC	

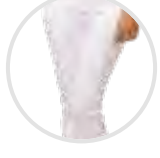
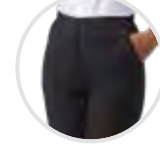
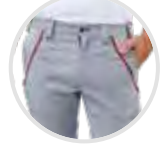
<p>SIGGI BEAUTY LOREN ART.63CS1327 P. 253 CASACCA DONNA / WOMAN TUNIC</p> 	<p>DR. BLUE QUEEN ART.04CS1409 P. 295 CASACCA DONNA / WOMAN TUNIC</p> 	<p>DR. BLUE TRUDY ART.04CS1340 P. 301 CASACCA DONNA / WOMAN TUNIC</p> 
<p>DR. BLUE LOYS ART.04CS0307 P. 307 CASACCA DONNA / WOMAN TUNIC</p> 	<p>SIGGI HORECA ROBERTO ART.28CS1426 P. 209 CASACCA UOMO / MAN TUNIC</p> 	<p>SIGGI HORECA VALERIA ART.28CS0403 P. 203 CASACCA DONNA / WOMAN TUNIC</p> 
<p>DR. BLUE MATILDA ART.04CS1049 P. 303 CASACCA DONNA / WOMAN TUNIC</p> 	<p>DR. BLUE ROSES ART.04CS0311 P. 303 CASACCA DONNA / WOMAN TUNIC</p> 	<p>SIGGI BEAUTY VICTORIA ART.63CS1529 P. 251 CASACCA DONNA / WOMAN TUNIC</p> 
<p>DR. BLUE MATTIAS ART.04CS0820 P. 289 CASACCA UOMO / MAN TUNIC</p> 	<p>SIGGI HORECA SANDY ART.28CS0063 P. 227 CASACCA DONNA / WOMAN TUNIC</p> 	<p>SCAMICIATO <i>pinafore</i></p>
<p>DR. BLUE MILLY ART.04CS0809 P. 307 CASACCA DONNA / WOMAN TUNIC</p> 	<p>SIGGI BEAUTY SCARLETT ART.63CS1320 P. 253 CASACCA DONNA / WOMAN TUNIC</p> 	<p>SIGGI BEAUTY ANNIS ART.63SC0096 P. 261 SCAMICIATO DONNA / WOMAN PINAFORE</p> 
<p>DR. BLUE NANCY ART.04CS1337 P. 299 CASACCA DONNA / WOMAN TUNIC</p> 	<p>DR. BLUE SHYLA ART.04CS1411 P. 299 CASACCA DONNA / WOMAN TUNIC</p> 	<p>SIGGI BEAUTY BRIGIT ART.63SC0097 P. 259 SCAMICIATO KIMONO / KIMONO PINAFORE</p> 
<p>DR. BLUE NATALIE ART.04CS1532 P. 291 CASACCA DONNA / WOMAN TUNIC</p> 	<p>SIGGI HORECA SILVIA ART.28CS0604 P. 211 CASACCA DONNA / WOMAN TUNIC</p> 	<p>SIGGI HORECA CLELIA ART.28SC0092 P. 215 SCAMICIATO DONNA / WOMAN PINAFORE</p> 
<p>DR. BLUE NOLAN ART.04CS1343 P. 287 CASACCA UOMO / MAN TUNIC</p> 	<p>DR. BLUE SUMMER ART.04CS0462 P. 309 - 311 CASACCA UNISEX / UNISEX TUNIC</p> 	<p>SIGGI HORECA DARCY ART.28SC0103 P. 213 SCAMICIATO DONNA / WOMAN PINAFORE</p> 
<p>SIGGI BEAUTY OWEN ART.63CS1331 P. 273 CASACCA UOMO / MAN TUNIC</p> 	<p>SIGGI HORECA TIZIANA ART.28CS0056 P. 227 CASACCA DONNA / WOMAN TUNIC</p> 	<p>SIGGI HORECA DARIEN ART.28SC0106 P. 213 SCAMICIATO DONNA / WOMAN PINAFORE</p> 
<p>SIGGI BEAUTY PAYTON ART.63CS1325 P. 255 CASACCA DONNA / WOMAN TUNIC</p> 	<p>DR. BLUE TRACY ART.04CS1352 P. 301 CASACCA DONNA / WOMAN TUNIC</p> 	<p>SIGGI HORECA FRANCIS ART.28SC0105 P. 215 SCAMICIATO DONNA / WOMAN PINAFORE</p> 

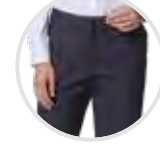
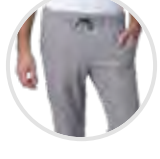

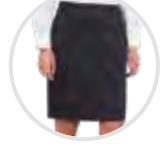
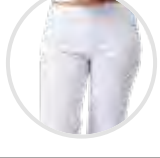
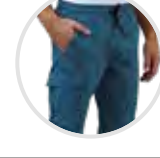
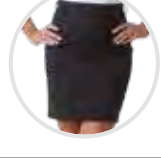

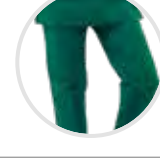

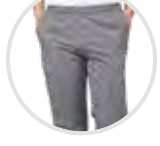
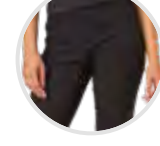
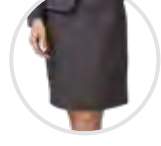



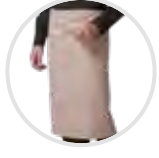

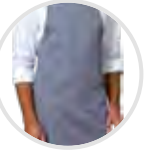

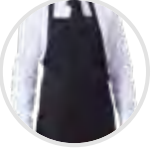
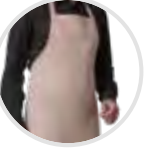
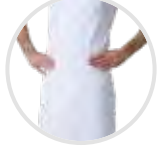
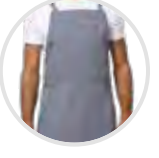

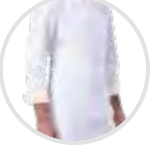

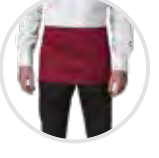
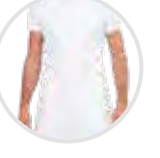

<p>SIGGI BEAUTY GEMMA ART.63SC0098 P. 265 SCAMICIATO DONNA / WOMAN PINAFORE</p> 	<p>GIACCA CHEF <i>chef jacket</i></p>	<p>SIGGI HORECA ASTRID ART.28GA0287 P. 61 GIACCA CHEF DONNA / WOMAN CHEF JACKET</p> 
<p>SIGGI BEAUTY JAIDEN ART.63SC0090 P. 267 SCAMICIATO DONNA / WOMAN PINAFORE</p> 	<p>SIGGI HORECA ACHILLE ART.28GA0290 P. 27 GIACCA CHEF / CHEF JACKET</p> 	<p>SIGGI HORECA BEN ART.28GA0252 P. 39 GIACCA CHEF / CHEF JACKET</p> 
<p>SIGGI HORECA LIZZY ART.28SC0056 P. 217 SCAMICIATO DONNA / WOMAN PINAFORE</p> 	<p>SIGGI HORECA ADAM ART.28GA0206 P. 49 GIACCA CHEF / CHEF JACKET</p> 	<p>SIGGI HORECA CARUSO ART.28GA0177 P. 53 GIACCA CHEF / CHEF JACKET</p> 
<p>SIGGI BEAUTY MARYLINE ART.63SC0087 P. 267 SCAMICIATO DONNA / WOMAN PINAFORE</p> 	<p>SIGGI HORECA ADRIAN ART.28GA0193 P. 51 GIACCA CHEF / CHEF JACKET</p> 	<p>SIGGI HORECA CESARE ART.28GA0207 P. 35 GIACCA CHEF / CHEF JACKET</p> 
<p>SIGGI HORECA MELANY ART.28SC0068 P. 217 SCAMICIATO DONNA / WOMAN PINAFORE</p> 	<p>SIGGI HORECA ALAN ART.28GA0250 P. 31 GIACCA CHEF / CHEF JACKET</p> 	<p>SIGGI HORECA CLAIRE ART.28GA0248 P. 67 GIACCA CHEF DONNA / WOMAN CHEF JACKET</p> 
<p>SIGGI BEAUTY NIVES ART.63SC0099 P. 261 SCAMICIATO DONNA / WOMAN PINAFORE</p> 	<p>SIGGI HORECA ALEX ART.28GA0191 P. 47 GIACCA CHEF / CHEF JACKET</p> 	<p>SIGGI HORECA DALILA ART.28GA0249 P. 65 GIACCA CHEF DONNA / WOMAN CHEF JACKET</p> 
<p>SIGGI BEAUTY SERENITY ART.63SC0095 P. 263 SCAMICIATO DONNA / WOMAN PINAFORE</p> 	<p>SIGGI HORECA AMABEL ART.28GA0194 P. 69 GIACCA CHEF DONNA / WOMAN CHEF JACKET</p> 	<p>SIGGI HORECA DAVIN ART.28GA0255 P. 57 GIACCA CHEF / CHEF JACKET</p> 
<p>SIGGI BEAUTY TRISHA ART.63SC0089 P. 269 SCAMICIATO DONNA / WOMAN PINAFORE</p> 	<p>SIGGI HORECA ANNIVERSARY ART.66GA0223 P. 237 GIACCA CHEF / CHEF JACKET</p> 	<p>SIGGI HORECA EMMA ART.28GA0036 P. 63 GIACCA CHEF DONNA / WOMAN CHEF JACKET</p> 
<p>SIGGI BEAUTY WOOPY ART.63SC0086 P. 263 SCAMICIATO DONNA / WOMAN PINAFORE</p> 	<p>SIGGI HORECA ANTONIO ART.28GA0030 P. 59 GIACCA CHEF / CHEF JACKET</p> 	<p>SIGGI HORECA FLAVIO ART.28GA0027/00 P. 55 GIACCA CHEF / CHEF JACKET</p> 
<p>SIGGI BEAUTY ARTUR ART.28GA0029 P. 53 GIACCA CHEF / CHEF JACKET</p> 	<p>SIGGI HORECA FLOYD ART.28GA0251 P. 33 GIACCA CHEF / CHEF JACKET</p> 	

<p>SIGGI HORECA GABRIEL ART.28GA0209 P. 43 GIACCA CHEF / CHEF JACKET</p> 	<p>SIGGI HORECA PATRICK ART.28GA0216 P. 37 GIACCA CHEF / CHEF JACKET</p> 	<p>SIGGI HORECA ALEXA ART.28GA0185 P. 107 GIACCA DONNA / WOMAN JACKET</p> 
<p>STEP ONE / HORECA GIACCA CHEF UNISEX ART.68SE0314 P. 327 GIACCA CHEF UNISEX / UNISEX CHEF JACKET</p> 	<p>SIGGI HORECA PIETRO ART.28GA0028 P. 55 GIACCA CHEF / CHEF JACKET</p> 	<p>SIGGI HORECA ANNIVERSARY ART.66GA0224 P. 235 GIACCA DA CAMERIERE / WAITER JACKET</p> 
<p>SIGGI HORECA GIACOMO ART.28GA0202 P. 51 GIACCA CHEF / CHEF JACKET</p> 	<p>SIGGI HORECA RICHARD ART.28GA0284 P. 27 GIACCA CHEF / CHEF JACKET</p> 	<p>SIGGI HORECA ANNIVERSARY ART.66GT0142 P. 239 GILET BARMAN / BARTENDER VEST</p> 
<p>SIGGI HORECA KIKO ART.28GA0157 P. 69 GIACCA CHEF DONNA / WOMAN CHEF JACKET</p> 	<p>SIGGI HORECA SEBASTIAN ART.28GA0208 P. 45 GIACCA CHEF / CHEF JACKET</p> 	<p>SIGGI HORECA ANNIVERSARY ART.66GA0225 P. 245 GIACCA BARBIERE / BARBER JACKET</p> 
<p>SIGGI HORECA KIRK ART.28GA0253 P. 37 GIACCA CHEF / CHEF JACKET</p> 	<p>SIGGI HORECA STEWART ART.28GA0176 P. 49 GIACCA CHEF / CHEF JACKET</p> 	<p>SIGGI HORECA DYLAN ART.28GA0184 P. 105 GIACCA UOMO / MAN JACKET</p> 
<p>SIGGI HORECA LANNY ART.28GA0254 P. 35 GIACCA CHEF / CHEF JACKET</p> 	<p>SIGGI HORECA THOMAS ART.28GA0205 P. 47 GIACCA CHEF / CHEF JACKET</p> 	<p>SIGGI HORECA MARION ART.28GT0089 P. 121 GILET DONNA / WOMAN VEST</p> 
<p>SIGGI HORECA MARCO ART.28GA0027/01 P. 55 GIACCA CHEF / CHEF JACKET</p> 	<p>SIGGI HORECA TRINITY ART.28GA0243 P. 25 GIACCA CHEF / CHEF JACKET</p> 	<p>SIGGI HORECA MIRELLA ART.28GT0012 P. 121 GILET DONNA / WOMAN VEST</p> 
<p>SIGGI HORECA MARLON ART.28GA0286 P. 29 GIACCA CHEF / CHEF JACKET</p> 	<p>SIGGI HORECA VICTOR ART.28GA0218 P. 41 GIACCA CHEF / CHEF JACKET</p> 	<p>SIGGI HORECA STEFANO ART.28GT0010 P. 121 GILET UOMO / MEN VEST</p> 
<p>SIGGI HORECA MINA ART.28GA0215 P. 63 GIACCA CHEF DONNA / WOMAN CHEF JACKET</p> 	<p>SIGGI HORECA XANDER ART.28GA0283 P. 31 GIACCA CHEF / CHEF JACKET</p> 	<p>CAMICIE <i>shirts</i></p>
<p>SIGGI HORECA NICK ART.28GA0221 P. 59 GIACCA CHEF / CHEF JACKET</p> 	<p>GIACCHE E GILET <i>jackets and vests</i></p>	<p>SIGGI HORECA BARBARA ART.28CM0165 P. 119 CAMICIA DONNA / WOMAN SHIRT</p> 

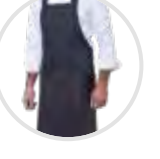
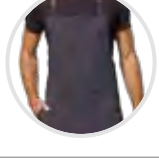

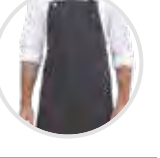

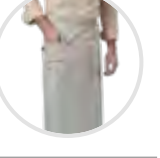





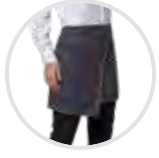







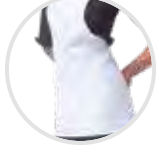
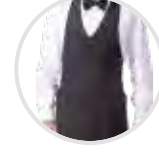

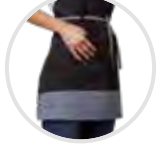

<p>STEP ONE / HORECA CAMICIA DONNA ART.68SE0312 P. 331 CAMICIA DONNA / LADIES BLOUSE</p> 	<p>MAGLIERIA E UNDERWEAR <i>tshirts and nderwear</i></p>	<p>SIGGI HORECA UNDERWEAR ART.19CZ0001 P. 191 CALZA ESTIVA / SUMMER SOCKS</p> 
<p>STEP ONE / HORECA CAMICIA UOMO ART.68SE0311 P. 331 CAMICIA UOMO / MAN SHIRT</p> 	<p>DR.BLUE CLOE ART.04MG0582 P. 321 CARDIGAN DONNA / WOMAN CARDIGAN</p> 	<p>SIGGI HORECA UNDERWEAR ART.19CZ0002 P. 191 CALZA INVERNALE / WINTER SOCKS</p> 
<p>SIGGI HORECA EVAN ART.28CM0275 P. 109 CAMICIA UOMO / MAN SHIRT</p> 	<p>SIGGI HORECA ISCHIA ART.20MA0004 P. 187 TSHIRT</p> 	<p>PANTALONI <i>trousers</i></p>
<p>SIGGI HORECA JAMES ART.28CM0256 P. 113 CAMICIA UOMO / MAN SHIRT</p> 	<p>SIGGI HORECA PARIS ART.20MA0003 P. 187 TSHIRT</p> 	<p>SIGGI HORECA ALISSA ART.28PA0898 P. 107 PANTALONI DONNA / WOMAN TROUSERS</p> 
<p>SIGGI HORECA LISA ART.28CM0164 P. 115 CAMICIA DONNA / WOMAN SHIRT</p> 	<p>SIGGI HORECA SUMMER ART.20MA0253 P. 189 POLO ML / LS POLO</p> 	<p>DR.BLUE ALYSON ART.04PA0905 P. 319 PANTALONI DONNA / WOMAN TROUSERS</p> 
<p>SIGGI HORECA MARIA ART.28CM0162 P. 119 CAMICIA DONNA / WOMAN SHIRT</p> 	<p>SIGGI HORECA SUMMER ART.20MA0001 P. 189 POLO MC / SS POLO</p> 	<p>SIGGI HORECA ANNIVERSARY ART.66PA1056 P. 241 PANTALONI UOMO / MAN TROUSERS</p> 
<p>SIGGI HORECA MARTA ART.28CM0163 P. 119 CAMICIA DONNA / WOMAN SHIRT</p> 	<p>SIGGI HORECA UNDERWEAR ART.19MA0251 P. 190 TSHIRT ESTIVA / SUMMER TSHIRT</p> 	<p>SIGGI HORECA AUSTIN ART.28PA0928 P. 87 PANTALONI CHEF / CHEF TROUSERS</p> 
<p>SIGGI HORECA MASSIMO ART.28CM0161 P. 117 CAMICIA UOMO / MAN SHIRT</p> 	<p>SIGGI HORECA UNDERWEAR ART.19MA0249 P. 190 TSHIRT INVERNALE / WINTER TSHIRT</p> 	<p>SIGGI HORECA BARRY ART.28PA0897 P. 105 PANTALONI UOMO / MAN TROUSERS</p> 
<p>SIGGI HORECA RUBINA ART.28CM0281 P. 111 CAMICIA UOMO / MAN SHIRT</p> 	<p>SIGGI HORECA UNDERWEAR ART.19MA0250 P. 191 TSHIRT INVERNALE ML / WINTER LS TSHIRT</p> 	<p>SIGGI HORECA CLEM ART.28PA1118 P. 87 PANTALONI CHEF / CHEF TROUSERS</p> 
	<p>SIGGI HORECA UNDERWEAR ART.19CZ0063 P. 191 CALZAMAGLIA / WINTER TIGHTS</p> 	<p>SIGGI HORECA DENZEL ART.28PA0881 P. 87 PANTALONI CHEF / CHEF TROUSERS</p> 

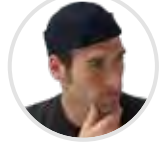
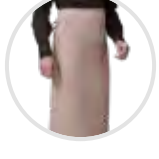
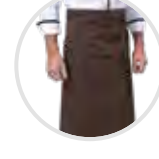
<p>SIGGI HORECA DERBY ART.09PA0868 P. 89 PANTALONI UNISEX / UNISEX TROUSERS</p> 	<p>STEP ONE / HORECA PANTALONI CHEF UNISEX ART.68SE0473 P. 329 PANTALONI CHEF UNISEX / UNISEX CHEF TROUSERS</p> 	<p>DR.BLUE SUN ART.04PA0369 P. 319 PANTALONI DONNA / WOMAN TROUSERS</p> 
<p>SIGGI HORECA EDOARDO ART.28PA0206 P. 123 PANTALONI UOMO / MAN TROUSERS</p> 	<p>STEP ONE / HORECA PANTALONI DONNA ART.68SE0475 P. 331 PANTALONI DONNA / LADIES TROUSERS</p> 	<p>SIGGI HORECA SUSANNE ART.28PA0788 P. 125 PANTALONI DONNA / WOMAN TROUSERS</p> 
<p>SIGGI BEAUTY GEREMY ART.63PA0986 P. 273 PANTALONI UOMO / MAN TROUSERS</p> 	<p>STEP ONE / MEDICALE PANTALONI UNISEX ART.01PA0210 P. 339 PANTALONI UNISEX / UNISEX TROUSERS</p> 	<p>DR.BLUE TAMARA ART.04PA0997 P. 317 PANTALONI DONNA / WOMAN TROUSERS</p> 
<p>SIGGI BEAUTY HAPPY ART.63PA0995 P. 271 PANTALONI DONNA / WOMAN TROUSERS</p> 	<p>STEP ONE / HORECA PANTALONI UOMO ART.68SE0474 P. 331 PANTALONI UOMO / MAN TROUSERS</p> 	<p>SIGGI HORECA TIZIANO ART.17PA0048 P. 89 PANTALONI UOMO / MAN TROUSERS</p> 
<p>DR.BLUE HOPE ART.04PA0828 P. 321 PANTALONI DONNA / WOMAN TROUSERS</p> 	<p>SIGGI HORECA PAOLA ART.28PA0054 P. 125 PANTALONI DONNA / WOMAN TROUSERS</p> 	<p>SIGGI HORECA TRINITY ART.28PA1114 P. 83 PANTALONI CHEF / CHEF TROUSERS</p> 
<p>SIGGI HORECA JOSH ART.28PA0879 P. 85 PANTALONI CHEF / CHEF TROUSERS</p> 	<p>SIGGI HORECA PATRIZIA ART.18PA1160 P. 127 PANTALONI DONNA / WOMAN TROUSERS</p> 	<p>GONNA <i>skirt</i></p>
<p>SIGGI HORECA JOSH PRIME ART.28PA0879/00-0991 P. 83 PANTALONI UNISEX / UNISEX TROUSERS</p> 	<p>DR.BLUE SKY ART.04PA0379 P. 321 PANTALONI DONNA / WOMAN TROUSERS</p> 	<p>STEP ONE / HORECA GONNA ART.68SE0476 P. 331 GONNA / SKIRT</p> 
<p>DR.BLUE JUDY ART.04PA0909 P. 321 PANTALONI DONNA / WOMAN TROUSERS</p> 	<p>DR.BLUE STAN ART.04PA1119 P. 315 PANTALONI UNISEX / UNISEX TROUSERS</p> 	<p>SIGGI HORECA LUISA ART.28GO0041 P. 123 GONNA / SKIRT</p> 
<p>SIGGI HORECA MILANO ART.17PA0047 P. 91 PANTALONI UNISEX / UNISEX TROUSERS</p> 	<p>DR.BLUE STAR ART.04PA0441 P. 309 - 313 PANTALONI UNISEX / UNISEX TROUSERS</p> 	<p>SIGGI HORECA PAMELA ART.18GO0055 P. 127 GONNA / SKIRT</p> 
<p>STEP ONE / HORECA PANTALONI CHEF UNISEX ART.68SE0315 P. 329 PANTALONI CHEF UNISEX / UNISEX CHEF TROUSERS</p> 	<p>SIGGI BEAUTY STEFANY ART.63PA0983 P. 271 PANTALONI DONNA / WOMAN TROUSERS</p> 	<p>SIGGI HORECA STELLA ART.28GO0052 P. 107 GONNA / SKIRT</p> 

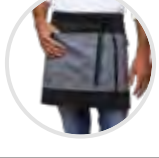
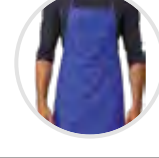
GREMBIULE
apron

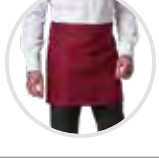
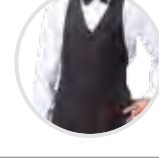
<p>SIGGI HORECA ANCONA ART.28PZ0014 P. 163 - 167 GREMBIULE / APRON</p> 	<p>SIGGI HORECA BOLOGNA ART.28PZ0010 P. 179 GREMBIULE / APRON</p> 	<p>SIGGI HORECA ELIA ART.28PZ0387 P. 157 GREMBIULE / APRON</p> 
<p>SIGGI HORECA ANNIVERSARY ART.66PZ0369 P. 243 GREMBIULE / APRON</p> 	<p>SIGGI HORECA BYRON ART.28PZ0409 P. 181 GREMBIULE / APRON</p> 	<p>SIGGI HORECA ELWOOD ART.28PZ0321 P. 163 GREMBIULE / APRON</p> 
<p>SIGGI HORECA AOSTA ART.28PZ0006 P. 79 GREMBIULE / APRON</p> 	<p>SIGGI HORECA GREMBIULE CHEF ART.28PZ0375 P. 77 GREMBIULE / APRON</p> 	<p>SIGGI HORECA FRANKIE ART.28PZ0458 P. 149 GREMBIULE / APRON</p> 
<p>SIGGI HORECA ASH ART.28PZ0453 P. 139 - 141 - 143 - 145 GREMBIULE / APRON</p> 	<p>SIGGI HORECA CIRO ART.28PZ0399 P. 79 - 183 GREMBIULE / APRON</p> 	<p>STEP ONE / HORECA GREMBIULE SENZA PETTORINA ART.68SE0330 P. 329 GREMBIULE CHEF / APRON</p> 
<p>SIGGI HORECA AURA ART.28PZ0385 P. 171 GREMBIULE / APRON</p> 	<p>SIGGI HORECA COMO ART.28PZ0016 P. 167 GREMBIULE / APRON</p> 	<p>SIGGI HORECA GREMBIULE CERATO ART.12PZ0057 P. 81 GREMBIULE / APRON</p> 
<p>SIGGI HORECA AURORA ART.28PZ0345 P. 169 GREMBIULE / APRON</p> 	<p>SIGGI BEAUTY CONNY ART.63PZ0348 P. 269 GREMBIULE / APRON</p> 	<p>STEP ONE / HORECA GREMBIULE CON PETTORINA ART.68SE0316 P. 329 GREMBIULE CHEF CON PETTORINA / BIB APRON</p> 
<p>SIGGI HORECA BARI ART.28PZ0012 P. 177 GREMBIULE / APRON</p> 	<p>SIGGI HORECA DEVON ART.28PZ0460 P. 149 GREMBIULE / APRON</p> 	<p>SIGGI HORECA JAMEY ART.28PZ0308 P. 75 - 181 GREMBIULE / APRON</p> 
<p>SIGGI HORECA BISTRÒ ART.28PZ0374 P. 137 GREMBIULE / APRON</p> 	<p>SIGGI HORECA DIEGO ART.28PZ0397 P. 175 GREMBIULE / APRON</p> 	<p>SIGGI HORECA KIT ART.28PZ0461 P. 147 GREMBIULE / APRON</p> 
<p>SIGGI HORECA BOBBY ART.28PZ0451 P. 139 - 141 - 143 - 145 GREMBIULE / APRON</p> 	<p>SIGGI HORECA DUBLIN ART.20PZ0434 P. 137 GREMBIULE / APRON</p> 	<p>SIGGI HORECA LONDRA ART.28PZ0343 P. 75 - 165 GREMBIULE / APRON</p> 
	<p>SIGGI HORECA EDDIE ART.28PZ0450 P. 139 - 141 - 143 - 145 GREMBIULE / APRON</p> 	<p>SIGGI HORECA LYNN ART.28PZ0462 P. 173 GREMBIULE / APRON</p> 

RIEPILOGO *recap*

<p>SIGGI HORECA MAICA ART.28PZO383 P.171 GREMBIULE / APRON</p> 	<p>SIGGI HORECA RAMON ART.28PZO381 P.155 GREMBIULE / APRON</p> 	<p>SIGGI HORECA ALICE ART.28CF0004 P.99 CUFFIA DONNA CON RETE / LADIES BONNET WITH NET</p> 
<p>SIGGI BEAUTY MALIKA ART.63PZO339 P.269 GREMBIULE / APRON</p> 	<p>SIGGI HORECA RAOUL ART.28PZO393 P.161 GREMBIULE / APRON</p> 	<p>SIGGI HORECA ALVIN ART.28CV0018 P.133 CRAVATTA / TIE</p> 
<p>SIGGI HORECA MAYA ART.28PZO382 P.155 GREMBIULE / APRON</p> 	<p>SIGGI HORECA ROCCO ART.28PZO378 P.151 - 153 GREMBIULE / APRON</p> 	<p>SIGGI HORECA ANNIVERSARY ART.66BE0178 P.243 LA TOQUE / THE TOQUE</p> 
<p>SIGGI HORECA MICHELA ART.28PZO189 P.169 GREMBIULE / APRON</p> 	<p>SIGGI HORECA ROMA ART.28PZO011 P.177 GREMBIULE / APRON</p> 	<p>STEP ONE / HORECA BERRETTO CHEF ART.68SE0310 P.332 BERRETTO CHEF / CHEF HAT</p> 
<p>SIGGI HORECA MIRIA ART.28PZO392 P.151 GREMBIULE / APRON</p> 	<p>SIGGI HORECA SVEVA ART.28PZO398 P.175 GREMBIULE / APRON</p> 	<p>SIGGI HORECA BILL ART.28BE0006 P.99 BERRETTO / CAP</p> 
<p>SIGGI HORECA NADIA ART.28PZO233 P.175 GREMBIULE / APRON</p> 	<p>SIGGI HORECA TORINO ART.28PZO004 P.81 GREMBIULE / APRON</p> 	<p>SIGGI HORECA BRAD ART.28BE0005 P.97 BERRETTO / CAP</p> 
<p>SIGGI HORECA NAPOLI ART.28PZO013 P.163 - 165 GREMBIULE / APRON</p> 	<p>SIGGI HORECA TRENTO ART.28PZO003 P.71 - 73 GREMBIULE / APRON</p> 	<p>SIGGI HORECA DEAN ART.28BE0149 P.95 BERRETTO CHEF / CHEF CAP</p> 
<p>SIGGI HORECA NOÈ ART.28PZO379 P.151 - 153 GREMBIULE / APRON</p> 	<p>SIGGI HORECA TREVISO ART.28SE0255 P.183 GREMBIULE / APRON</p> 	<p>SIGGI HORECA ERIC ART.28BE0176 P.101 BANDANA UNISEX / UNISEX BANDANA</p> 
<p>SIGGI HORECA PALERMO ART.28PZO015 P.167 GREMBIULE / APRON</p> 	<p>SIGGI HORECA TRIESTE ART.28PZO009 P.177 GREMBIULE / APRON</p> 	<p>STEP ONE / HORECA FAZZOLETTO CHEF ART.68SE0313 P.332 FAZZOLETTO CHEF / HANDKERCHIEF</p> 
<p>SIGGI HORECA PRISCO ART.28PZO380 P.159 GREMBIULE / APRON</p> 	<p>ACCESSORI <i>accessories</i></p>	
	<p>SIGGI HORECA GEORGE ART.28CV0001 P.131 PAPILLON / BOW TIE</p> 	











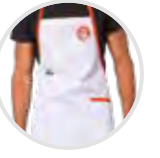







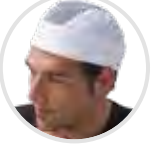
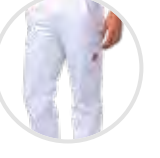
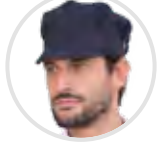

<p>SIGGI HORECA GINNY ART.28CV0017 P.133 CRAVATTINO UNISEX / UNISEX NECKTIE</p> 	<p>SIGGI HORECA MARTIN ART.28BE0017 P.101 BANDANA UNISEX / UNISEX BANDANA</p> 	<p>SIGGI HORECA GREMBIULE MASTERCHEF ART.26PZO332 P.15 GREMBIULE / APRON</p> 
<p>SIGGI HORECA HELEN ART.28CF0005 P.99 CUFFIA DONNA SENZA RETE / LADIES BONNET WITHOUT NET</p> 	<p>SIGGI HORECA MAX ART.28FZO001 P.95 FAZZOLETTO CUOCO / CHEF HANDKERCHIEF</p> 	<p>SIGGI HORECA GREMBIULE MASTERCHEF ART.26PZO363 P.21 GREMBIULE / APRON</p> 
<p>SIGGI HORECA HOLLY ART.28BE0156 P.131 BERRETTO / CAP</p> 	<p>DR. BLUE MIRRIAL ART.04SE0059 P.323 BANDANA UNISEX / UNISEX BANDANA</p> 	<p>SIGGI HORECA GREMBIULE MASTERCHEF JUNIOR ART.26PZO337 P.15 GREMBIULE / APRON</p> 
<p>SIGGI HORECA JACK ART.28BE0008 P.93 BERRETTO CHEF / CHEF CAP</p> 	<p>SIGGI HORECA TED ART.28BE0012 P.99 BERRETTO / CAP</p> 	<p>SIGGI HORECA GUANTONE MASTERCHEF ART.26GN0002 P.21 GUANTONE / OVEN MIT</p> 
<p>SIGGI HORECA JERRY ART.28BE0015 P.97 BUSTINA UOMO SENZA RETE / MAN CAP WITHOUT NET</p> 	<p>SIGGI HORECA TOM ART.28BE0014 P.97 BUSTINA UOMO CON RETE / MAN CAP WITH NET</p> 	<p>SIGGI HORECA PANTALONI MASTERCHEF ART.26PA0955 P.17 PANTALONI CHEF / CHEF TROUSERS</p> 
<p>SIGGI HORECA JODY ART.28BE0204 P.129 BERRETTO / CAP</p> 	<p>STEP ONE / HORECA TORCIONE ART.68SE0317 P.332 TORCIONE / DISHRAG</p> 	<p>SIGGI HORECA PRESINA MASTERCHEF ART.26PRO001 P.21 PRESINA / POT HOLDER</p> 
<p>SIGGI HORECA JOE ART.28BE0013 P.97 BERRETTO / CAP</p> 	<p>MASTERCHEF</p>	
<p>SIGGI HORECA KYLE ART.28BE0205 P.129 BERRETTO / CAP</p> 	<p>SIGGI HORECA CAPPELLO MASTERCHEF ART.26BE0160 P.17 BERRETTO CHEF / CHEF CAP</p> 	<p>SIGGI HORECA TOVAGLIETTA MASTERCHEF ART.26TO0039 P.21 TOVAGLIETTA / PLACEMAT</p> 
<p>SIGGI HORECA LINK ART.28SE0183 P.95 BOTTONI / BUTTONS</p> 	<p>SIGGI HORECA FAZZOLETTO MASTERCHEF ART.26SE0212 P.17 FAZZOLETTO / HANDKERCHIEF</p> 	<p>SIGGI HORECA TSHIRT MASTERCHEF ART.26MA0414 P.19 TSHIRT UOMO / MEN TSHIRT</p> 
<p>SIGGI HORECA LIZ ART.28BE0022 P.101 BANDANA UNISEX / UNISEX BANDANA</p> 	<p>SIGGI HORECA GIACCA MASTERCHEF ART.26GA0197 P.17 GIACCA CHEF / CHEF JACKET</p> 	<p>SIGGI HORECA TSHIRT MASTERCHEF ART.26MA0415 P.19 TSHIRT DONNA / WOMAN TSHIRT</p> 

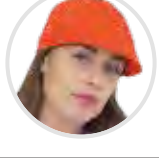
Tabella conversione taglie

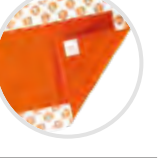
Size conversion chart

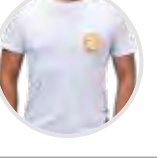
UOMO / MAN

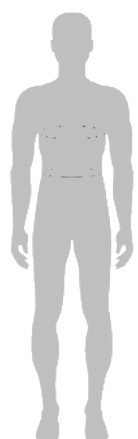

International	XS	S	M	L	XL	XXL	XXXL
ITALY	40-42	44-46	48-50	52-54	56-58	60-62	64-66
FRANCE/SPAIN	36-38	40-42	44-46	48-50	52-54	56-58	60-62
GERMANY	40-42	44-46	48-50	52-54	56-58	60-62	64-66
<hr/>							
A - Torace cm	78-86	86-94	94-102	102-110	110-118	118-129	129-141
B - Vita cm	66-74	74-82	82-90	90-98	98-106	106-117	117-129

DONNA / WOMAN

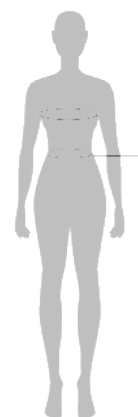

International	XS	S	M	L	XL	XXL	XXXL
ITALY	36-38	40-42	44-46	48-50	52-54	56-58	60-62
FRANCE/SPAIN	32-34	36-38	40-42	44-46	48-50	52-54	56-58
GERMANY	30-32	34-36	38-40	42-44	46-48	50-52	54-56
<hr/>							
A - Torace cm	74-82	82-90	90-98	98-107	107-119	119-131	131-143
B - Vita cm	58-66	66-74	74-82	82-91	91-103	103-115	115-127

CAMICIE SHIRT	XS	S	M	L	XL	XXL
	36	38	39-40	41-42	43-44	45-46

Manutenzione dei prodotti Siggì Group:
per la manutenzione del prodotto attenersi ai simboli dell'etichetta. La tabella taglie riporta misure indicative; si consiglia laddove possibile una verifica a capo indossato.

Siggì Group clothes maintenance:
follow label symbols for garments maintenance.
The size chart lists the approximate sizes; when possible we suggest to try the garment on, to check the size.

Le immagini incluse in questo catalogo sono copyright di Siggì Group Spa e non possono essere usate liberamente. Saremo lieti di fornire copia su richiesta, se destinata alla commercializzazione dei prodotti. Le fotografie sono a scopo dimostrativo dei prodotti. Le informazioni contenute nel presente catalogo sono suscettibili di variazioni, anche senza preavviso, in funzione delle esigenze di carattere operativo e di produzione. Per conoscere i dati più aggiornati contattare direttamente Siggì Group Spa.

The pictures included in this catalogue are copyright of Siggì Group Spa and cannot be use for free. Upon request we would be glad to provide some copies. Pictures are far demonstrating purposes of products. The information inside this catalogue are subject to change without notice, because of production and operative reasons. To know the latest information contact Siggì Group Spa customer care.



www.siggigroup.it



www.facebook.com/siggigroup



@ siggigroup



www.youtube.com/siggigroup



@ siggigroup



www.linkedin.com/company/siggi-group-spa



Siggi Group S.P.A.
Via Vicenza, 23, 36030
San Vito di Leguzzano VI
T. +39 0445 69 55 00
info@siggigroup.it
siggigroup.it

